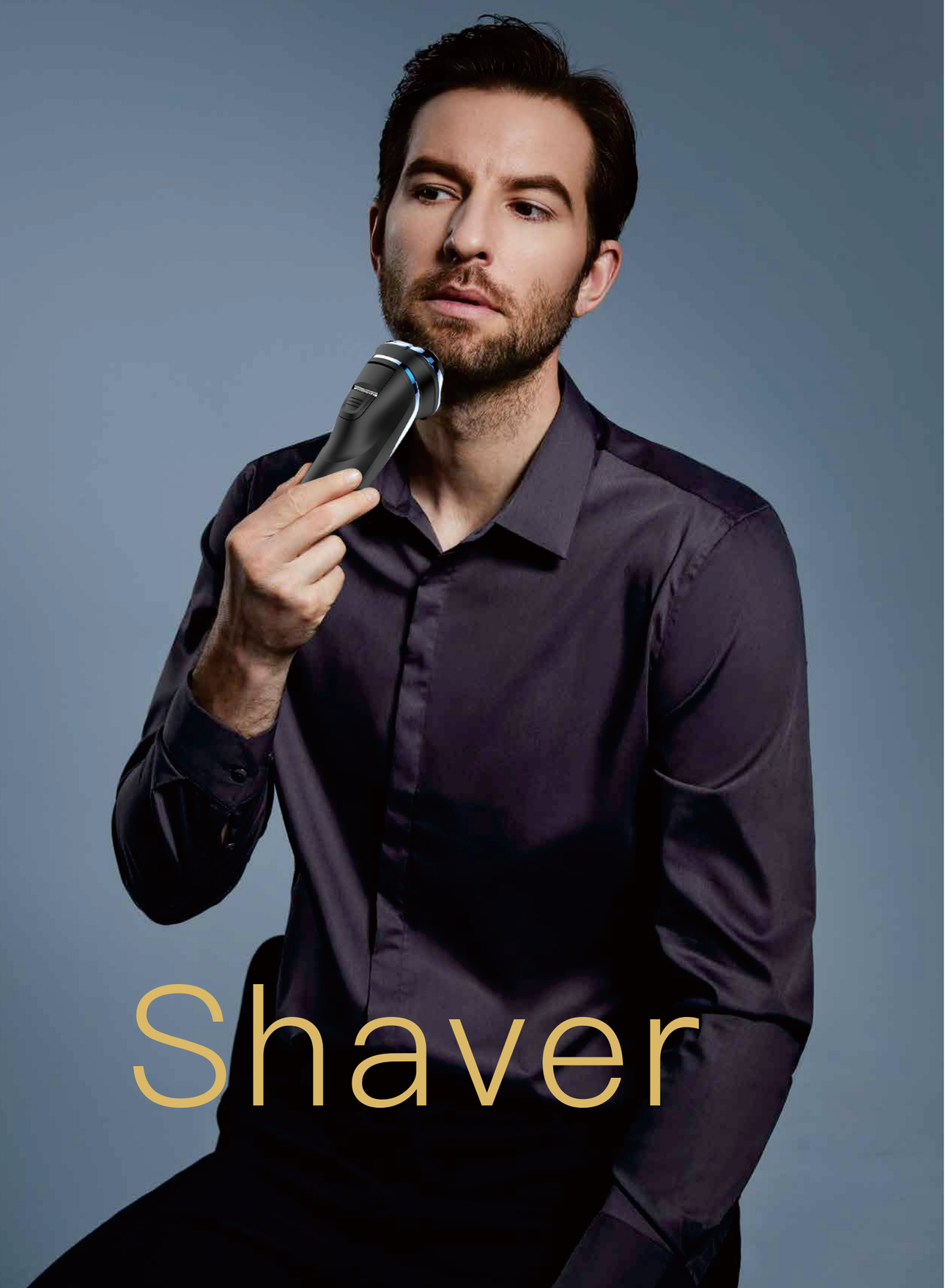




# SHAVER



## RSCX-960804

**4-Direction Flex Heads**

- 3D Floating Blade
- LED Display
- Suitable For Dry and Wet Shaving
- USB Charging
- Ideal For Business
- Waterproof Grade: IPX5

**Charging Time:2 hours**

**Usage Time:60 minutes**



### RSCX-9598A

- 3 IN 1 Multi–Functional Razor
- LED Display
- Whole Body Washable
- Regular Charging
- Lithium Battery
- 3D Floating Cutter Head

**Charging Time:1.5 hours**

**Usage Time:45 minutes**



### RSCX-965803

- 3 IN 1 Multi–Functional Razor
- LED Display
- Suitable For Dry and Wet Shaving
- USB Charging
- 3D Floating Cutter Head
- Waterproof Grade: IPX7

**Charging Time:1.5 hours**

**Usage Time:60 minutes**




### E300

- 3 IN 1 Multi–Functional Razor
- Double Ring Cutter Head
- USB Charging
- Automatic Grinding
- Waterproof Grade: IPX7
- Lithium Battery

**Charging Time:1 hour**

**Usage Time:60 minutes**

# SHAVER

## SK-7569



**SHAVER**

- 3D Floating Blade
- LED Display
- Precision Blades
- USB Charging
- POP–UP Trimmer
- Suitable For Dry and Wet Shaving

**Charging Time:1.5 hours**

**Usage Time:100 minutes**

## RSCX-7572

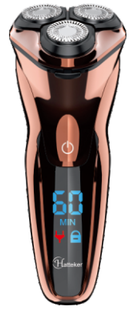

**SHAVER**

- 3D Floating Blade
- LED Display
- Automatic Grinding
- USB Charging
- Lithium Battery
- Wet & Dry Whole  Body Washable

**Charging Time:1.5 hours**

**Usage Time:60 minutes**

## RSCX-7568D



**SHAVER**

- 3D Floating Blade
- LED Display
- Automatic Grinding
- USB Charging
- Lithium Battery
- Wet & Dry Whole Body Washable

**Charging Time:1 .5hours**

**Usage Time:60 minutes**

## RSCX-7568C



**SHAVER**

- 3D Floating Blade
- 5W Super Motor
- Precision Trimmer
- USB Charging
- Automatic Grinding
- Wet & Dry Whole Body Washable

**Charging Time:1.5 hours**

**Usage Time:60 minutes**

## HT-6158 NEW



**SHAVER**

- 3D Floating Blade
- LED Display
- Automatic Grinding
- USB Charging
- Lithium Battery
- Wet & Dry Whole Body Washable

**Charging Time:1 .5hours**

**Usage Time:60 minutes**

## ZCB094 OEM



**SHAVER**

- 3D Floating Blade
- LED Display
- Upgrade Blade Net
- USB Charging
- High Precision Steel
- Wet & Dry Whole Body Washable

**Charging Time:1 hour**

**Usage Time:60 minutes**

# MULTIFUNCTIONAL SHAVER

## LK-600 OEM



**SHAVER**

- 3D Floating Blade
- 5W Super Motor
- Precision Trimmer
- USB Charging
- Automatic Grinding
- Wet & Dry Full Body Washable

**Charging Time:5 hours**

**Usage Time:45 minutes**

## HT-903



**SHAVER**

- 3D Floating Blade
- LED Display
- 4 in 1 Multifunctional Shaver
- USB Charging
- Magnetic Suction Blade
- Waterproof Grade: IPX7

**Charging Time:1.5 hours**

**Usage Time:60 minutes**



## FK-8600 OEM



**SHAVER**

- 3D Floating Blade
- LED Display
- 4 in 1 Multifunctional Shaver
- USB Charging
- Magnetic Suction Blade
- Waterproof Grade: IPX7

**Charging Time:1 .5hours**

**Usage Time:90 minutes**

## HT-607



**SHAVER**

- Floating 5–blade Net
- Sideburn Trimmer
- LED Display
- Two Speeds
- USB Charging
- 100% Water Wash

**Charging Time:2.5 hours**

**Usage Time:140 minutes**

## RSCX-9610 OEM



**SHAVER**

- 3 IN 1 Multifunctional Grooming
- LED Display
- Intercept Shaving Technology
- USB Charging
- Lithium Battery
- Wet & Dry Whole Body Washable

**Charging Time:1 .5hours**

**Usage Time:65 minutes**

## HT-909



**SHAVER**

- 3D Floating Blade
- LED Display
- Strong Power
- USB Charging
- Lithium Battery
- Waterproof Grade: IPX5

**Charging Time:1.5 hours**

**Usage Time:80 minutes**

# SHAVER

## HT-905



**SHAVER**

- 3D Floating Blade
- LED Display
- Precision Blades
- USB Charging
- POP–UP Trimmer
- Suitable For Dry and Wet Shaving

**Charging Time:1.5 hours**

**Usage Time:100 minutes**

## HT-906



**SHAVER**

- 3D Floating Blade
- LED Display
- Upgrade Blade Net
- USB Charging
- High Precision Steel
- Wet & Dry Whole  Body Washable

**Charging Time:1.5 hours**

**Usage Time:90 minutes**

## HT-908



**SHAVER**

- Floating 5–Blade Head
- LED Display
- Whole Body Washing
- Comes With Sideburns Knife
- 2nd Gear Power Adjustment
- Intelligent Anti Pinch Device

**Charging Time:2hour**

**Usage Time:100 minutes**

## HT-912



**SHAVER**

- LED Display
- Whole Body Washing
- 3D Floating Blade
- 5W High Power
- Intelligent Anti Pinch Device
- Whole Body Washable

**Charging Time:1.5hours**

**Usage Time:80 minutes**

## LK-4500 OEM



**SHAVER**

- All Steel Sharp Blade
- High Speed Motor
- LED Display
- Type–CCharging
- IPX6 Water Wash
- 6 Guide Combs

**Charging Time:4hours**

**Usage Time:120 minutes**

## LK-6800 OEM



**SHAVER**

- 5 in 1 Grooming
- 5–Blade Flexible Veneer
- LED Display
- USB Charging
- Automatic Grinding
- Whole Body Washable

**Charging Time:1 hours**

**Usage Time:90 minutes**

# RECIPROCATING SHAVER

## HT-937



**SHAVER**

- LED Display
- Whole Body Washing
- 3D Floating Blade
- 5W High Power
- Intelligent Anti Pinch Device
- Whole Body Washable

**Charging Time:2hour**

**Usage Time:60 minutes**

## HT-901




**SHAVER**

- 3D Floating Blade
- USB Intelligent Charging
- Thin Knife Net
- Sharp Shaving
- Compact and Portable
- Available in 2 cColors

**Charging Time:5 hours**

**Usage Time:60 minutes**

## LK-3010 OEM



**SHAVER**

- 3D Floating Blade
- USB Intelligent Charging
- Thin Knife Net
- Sharp Shaving
- Compact and Portable
- Whole Body Washable

**Charging Time:2 hours**

**Usage Time:90minutes**

## HT-937-1



**SHAVER**

- LED Display
- Whole Body Washing
- 3D Floating Blade
- 5W High Power
- Intelligent Anti Pinch Device
- Whole Body Washable

**Charging Time:1.5 hour**

**Usage Time:60 minutes**

## LK-3000 OEM



**SHAVER**

- Floating Three Cutter Head
- Whole Body Washing
- Lightweight  & Portable
- USB Charging
- Smooth Knife Net
- Compact and Portable

**Charging Time:1 hour**

**Usage Time:90 minutes**

## HT-902




**SHAVER**

- Double Mesh Blade
- On/Off Switch
- USB Charging
- Assembly Lock Button
- Strong Power
- Large Mesh Design

**Charging Time:5hour**

**Usage Time:45 minutes**

# RECIPROCATING SHAVER

## TX1



**SHAVER**

- Reciprocatin Cutter Head
- Whole Metal Body
- Blade Protection Cover
- USB Charging
- Long Lasting Endurance
- Whole Body Washable

**Charging Time:2 hours**

**Usage Time:180 minutes**

## TX4




**SHAVER**

- Triple Cutting Blade
- Whole Metal Body
- Storage Base
- USB Charging
- LED Display
- Whole Body Washable

**Charging Time:2hours**

**Usage Time:180 minutes**

## LK-2209 OEM



**SHAVER**

- Reciprocatin Cutter Head
- Whole Metal Body
- Blade Protection Cover
- USB Charging
- Long Lasting Endurance
- Whole Body Washable

**Charging Time:2 hours**

**Usage Time:90 minutes**

## LK-2207 OEM



**SHAVER**

- Reciprocatin Cutter Head
- Whole Metal Body
- Blade Protection Cover
- USB Charging
- Low Noise
- Whole Body Washable

**Charging Time:2 hours**

**Usage Time:90 minutes**

## LK-2205 OEM



**SHAVER**

- Shaved Head
- Veneer Knife Net
- Comfortable Feel
- Long Lasting Endurance
- Strong Power
- USB Charging

**Charging Time:5 hours**

**Usage Time:45 minutes**

## FK-875 OEM



**SHAVER**

- Spaceship Shape
- Curved Knife Net
- Floating Shave
- Whole Body Wash
- 1 Hour Fast Charge
- USB Charging

**Charging Time:1 hour**

**Usage Time:60 minutes**

# RECIPROCATING SHAVER

## LK-2010 OEM



**SHAVER**

- Reciprocating Cutting Net
- LED Display
- Easy To Use
- USB Charging
- Retro Body
- Whole Body Washable

**Charging Time:2 hours**

**Usage Time:90 minutes**

## RSCW-767




**SHAVER**

- Upgraded Triple Cutting Blade
- LED Display
- Press to Open the Cutter Head
- USB Charging
- Durable Triple Head
- Whole Body Washable

**Charging Time:1.5 hours**

**Usage Time:75 minutes**

## LK-2208 OEM



**SHAVER**

- Two-blade Floationg
- Thin Fles Knife Net
- Base Storage
- USB Charging
- One-click Detachable Head
- LED Display

**Charging Time:2 hours**

**Usage Time:60 minutes**

## LK-2205 OEM



**SHAVER**

- Detachable Head
- Wireless & Rechargeable
- Easy to Clean
- Portable & Easy to Carry
- One Button Switch
- 45 MINS Running Time

**Charging Time:4 hours**

**Usage Time:45minutes**

## HT-6128



**SHAVER**

- Double Sharp Blades for Shaving
- USB Charging
- For Beard / For Hair
- Upgraded Double Cutting Knife Tube
- LED Display
- Portable & Easy to Carry

**Charging Time:2.5 hours**

**Usage Time:120 minutes**

## HT-933




**SHAVER**

- Double Sharp Blades for Fast Shaving
- LED Display
- Whole Body Washable
- USB Charging
- Pop Up Trimmer
- Pushing White/Shaving

**Charging Time:1.5hour**

**Usage Time:70 minutes**

# SHAVER

## HT-910



**SHAVER**

- 4–Blade Floating Electric Shaver
- LED Display
- Whole Body Washable
- USB Charging
- Pop Up Trimmer
- Cuts Difficult Hair

**Charging Time:5 hours**

**Usage Time:45 minutes**

## HT-672



**SHAVER**

- 3 in 1
- Floating Double Cutting
- Powerful Motor
- USB Charging
- Quick Shaving
- Pop–Sideburns Trimmer

**Charging Time:8hours**

**Usage Time:60 minutes**

## HT-913



**SHAVER**

- 3 in 1
- LED Display
- Double Ring Cutting Net
- USB Charging
- Long Lasting Endurance
- Whole Body Washable

**Charging Time:1 hour**

**Usage Time:90 minutes**

## HT-915



**SHAVER**

- LED Display
- Storage Base
- Dry and Wet
- USB Charging
- Low Noise
- Whole Body Washable

**Charging Time:1 hour**

**Usage Time:90 minutes**

## HT-916



**SHAVER**

- Pop–Up Trimmer
- Storage Base
- Floating 3D Head
- USB Charging
- Reciprocating Blade
- Low Working Noise

**Charging Time:1 hour**

**Usage Time:90minutes**

## HT-917



**SHAVER**

- LED Display
- Storage Base
- Dry and Wet
- USB Charging
- Low Noise
- Whole Body Washable

**Charging Time:1 hour**

**Usage Time:90 minutes**

# SHAVER

## HT-919



**SHAVER**

- Foil Shaver Head
- LED Display
- IPX5 Waterproof
- USB Charging
- Metal Body
- Shavable Head

**Charging Time:2 hours**

**Usage Time:100 minutes**

## HT-921



**SHAVER**

- Strong Power
- 3D Floating Blade
- Gentle on Skin
- USB Charging
- Low Noise
- Double Ring Mesh

**Charging Time:2 hours**

**Usage Time:120minutes**

## HT-923



**SHAVER**

- Strong Power
- 3D Floating Blade
- Gentle on Skin
- USB Charging
- Low Noise
- Double Ring Mesh

**Charging Time:2 hours**

**Usage Time:120 minutes**

## HT-925



**SHAVER**

- LED Display
- 3D Floating Blade
- Gentle on Skin
- USB Charging
- Low Noise
- Double Ring Mesh

**Charging Time:2 hours**

**Usage Time:120minutes**

## RF3032

OEM



**SHAVER**

- 4 in 1
- Double Cutting Net
- LED Display
- USB Charging
- Strong Power
- Retro Body

**Charging Time:2 hours**

**Usage Time:60 minutes**

## HT-6013



**SHAVER**

- 3 in 1
- Floating Double Cutting
- Powerful Motor
- USB Charging
- Versatile Usage
- Quick Shaving

**Charging Time:1.5hours**

**Usage Time:120 minutes**

# SHAVER

## HT-6169



**SHAVER**

- 4–Blade Floating Electric Shaver
- LED Display
- Whole Body Washable
- USB Charging
- Powerful Motor
- Cuts Difficult Hair

**Charging Time:1.5 hours**

**Usage Time:60 minutes**

## RF-8008 OEM



**SHAVER**

- Durable Triple Head
- LED Display
- Upgraded Triple Cutting Blade
- USB Charging
- Foil Shaver Head
- High–Speed Motor

**Charging Time:2hours**

**Usage Time:90 minutes**

## WF-2033 OEM



**SHAVER**

- Durable Triple Head
- Whole Body Washable
- Shavable Head
- USB Charging
- Foil Shaver Head
- High–Speed Motor

**Charging Time:1 hour**

**Usage Time:90 minutes**

## WF2037D OEM



**SHAVER**

- Durable Triple Head
- LED Display
- Upgraded Triple Cutting Blade
- USB Charging
- Foil Shaver Head
- Whole Body Washable

**Charging Time:1.5 hours**

**Usage Time:60 minutes**

## HT-939




**SHAVER**

- 2 Speed
- LED Display
- Upgraded Triple Cutting Blade
- USB Charging
- Foil Shaver Head
- High–Speed Motor

**Charging Time:2 hours**

**Usage Time:60minutes**

## HT-6273




**SHAVER**

- 3 in 1
- Floating Double Cutting
- Powerful Motor
- USB Charging
- Quick Shaving
- Pop–Sideburns Trimmer

**Charging Time:8 hours**

**Usage Time:60 minutes**

# SHAVER

## HT-6275




**SHAVER**

- 3 in 1
- Floating Double Cutting
- Powerful Motor
- USB Charging
- Quick Shaving
- Pop–Sideburns Trimmer

**Charging Time:8 hours**

**Usage Time:60 minutes**

## RQ8018 OEM



**SHAVER**

- Compact Body
- Floating Cutting Net
- Upgraded Triple Cutting Blade
- USB Charging
- Foil Shaver Head
- High–Speed Motor

**Charging Time:2 hours**

**Usage Time:150minutes**

## HT-932




**SHAVER**

- Strong Power
- 3D Floating Blade
- LED Display
- USB Charging
- 3 Speed Regulation
- Double Ring Mesh

**Charging Time:2 hours**

**Usage Time:120 minutes**

## KS-0272 OEM



**SHAVER**

- 3 in 1
- 3D Floating Blade
- Gentle on Skin
- USB Charging
- Low Noise
- Double Ring Mesh

**Charging Time:2 hours**

**Usage Time:120minutes**

## HT-930



**SHAVER**

- Strong Power
- 3D Floating Blade
- LED Display
- USB Charging
- Double Floating Blades
- Double Ring Mesh

**Charging Time:2 hours**

**Usage Time:120minutes**

## WF-2022 OEM



**SHAVER**

- Strong Power
- 3D Floating Blade
- Shavable Head
- USB Charging
- Double Floating Blades
- Whole Body Washable

**Charging Time:8 hours**

**Usage Time:60 minutes**

# SHAVER

## HT-931



**SHAVER**

- Strong Power
- 3D Floating Blade
- For Beard & For Bald
- USB Charging
- Strong Power
- Hypoallergenic Foil for Close Shaving

**Charging Time:2 hours**

**Usage Time:120 minutes**

## HT-928



**SHAVER**

- 4–Blade Electric Shaver
- LED Display
- IPX6 Waterproof
- USB Charging
- Foil Shaver Head
- High–Speed Motor

**Charging Time:2hours**

**Usage Time:120 minutes**

## HT-936



**SHAVER**

- LED Display
- 8000–9300 RPM
- Shavable Head
- USB Charging
- Foil Shaver Head
- High–Speed Motor

**Charging Time:3 hours**

**Usage Time:150 minutes**

## HT-938



**SHAVER**

- 2 in 1
- LED Display
- Upgraded Triple Cutting Blade
- USB Charging/Base charging
- Foil Shaver Head
- Whole Body Washable

**Charging Time:2 hours**

**Usage Time:90 minutes**

## HT-955



**SHAVER**

- Upgrade Floating Blades
- Groom on the go
- Double Ultra–thin Floating Blades
- USB Charging
- Foil Shaver Head
- High–Speed Motor

**Charging Time:1.5 hours**

**Usage Time:90minutes**

## 6633 OEM



**SHAVER**

- Dual Floating Blades
- LED Display
- 7500–8000rpm Powerful Motor
- USB Charging
- Quick Shaving
- Pop–Sideburns Trimmer

**Charging Time:2 hours**

**Usage Time:100 minutes**

# SHAVER

## WK-5811 OEM



**SHAVER**

- Upgrade Floating Blades
- Groom on the go
- Double Ultra–thin Floating Blades
- USB Charging
- Foil Shaver Head
- High–Speed Motor

**Charging Time:1.5 hours**

**Usage Time:60 minutes**

## HT-957



**SHAVER**

- Strong Power
- 3D Floating Blade
- LED Display
- USB Charging
- Double Floating Blades
- Double Ring Mesh

**Charging Time:2 hours**

**Usage Time:60minutes**

## NK-602 OEM



**SHAVER**

- Dual Floating Blades
- LED Display
- 7000rpm Powerful Motor
- USB Charging
- Quick Shaving
- 100% Waterproof

**Charging Time:1.5 hours**

**Usage Time:120 minutes**

## G70



**SHAVER**

- LED Display
- 3D Floating Blade
- UV–C Protection
- USB Charging
- 3–Speed Adjustable Power
- Double Ring Mesh

**Charging Time:1.5hours**

**Usage Time:180minutes**

## MS-9703



**SHAVER**

- Upgrade Floating Blades
- 100% Waterproof
- 3 Floating Cutter Nets
- USB Charging
- Strong Power
- Compact and Portable

**Charging Time:1.5 hours**

**Usage Time:60minutes**

## HT-959



**SHAVER**

- 3–Blade Electric Shaver
- Comes With Sideburns Trimmer
- LED Display
- USB Charging
- Pop Up Trimmer
- Cuts Difficult Hair

**Charging Time:1.5 hours**

**Usage Time:90 minutes**

# SHAVER

## FK-608



**SHAVER**

- Powerful Motor Performance
- 3D Floating Shaving Foil
- Beard & Bald Head Shaving
- USB Charging
- Built-in Sideburn Trimmer
- LED Display

**Charging Time:2.5 hours**

**Usage Time:120 minutes**

## G86



**SHAVER**

- Magnetic Levitation Motor
- LED Display
- Floating Dual-Foil Cutting
- Beard & Bald Head Shaving
- USB And Base Charging
- Powerful Motor Performance

**Charging Time:3 hours**

**Usage Time:270 minutes**

## HT-953



**SHAVER**

- Strong Power
- 3D Floating Blade
- LED Display
- USB Charging
- Floating Blades
- 4 Colors

**Charging Time:2 hours**

**Usage Time:120 minutes**

## HT-958 NEW



**SHAVER**

- Strong Power
- 3D Floating Blade
- LED Display
- USB Charging
- 2-Speed Power
- Compact and Portable

**Charging Time:2 hours**

**Usage Time:120 minutes**

## HT-968 NEW



**SHAVER**

- Strong Power
- 3D Floating Blade
- LED Display
- USB Charging
- 2-Speed Power
- Compact and Portable

**Charging Time:2 hours**

**Usage Time:100minutes**

## HT-952



**SHAVER**

- Strong Power
- 3D Floating Blade
- LED Display
- USB Charging
- Floating Blades
- Power Motor

**Charging Time:2 hours**

**Usage Time:120minutes**

# SHAVER

## HT-967



**SHAVER**

- Stainless Steel Blades
- Intelligent Shave Sensor
- 6200RPM Powerful Motor
- Type-C Charging
- Lightweight Design
- LED Display/Lamp Display

**Charging Time:2 hours**

**Usage Time:100minutes**

## HT-853



**SHAVER**

- 3 in 1
- Floating Double Cutting
- Powerful Motor
- USB Charging
- Quick Shaving
- Pop-Sideburns Trimmer

**Charging Time:2 hours**

**Usage Time:90minutes**

## HT-787



**SHAVER**

- Upgraded Triple Cutting Blade
- LED Display
- IPX7 Waterproof
- USB Charging
- 7500RPM Power
- Base Charging

**Charging Time:1.5 hours**

**Usage Time:90 minutes**

## HT-817



**SHAVER**

- 3 Gears Power Motor
- 3D Floating Blade
- IPX7 Waterproof
- USB Charging
- Low Noise
- WET & DRY

**Charging Time:1.8 hours**

**Usage Time:120minutes**



# HEAD SHAVER

OEM



## MS-686

**5-IN-1 GROOMING**

- Upgraded Detachable
- LED Display
- IPX7 Waterproof
- USB Charging
- 3 Adjustable Rotate Speed
- Floating Head Shaver

**Charging Time:1.5 hours**

**Usage Time:90 minutes**



OEM



## LK-8350

- 6 in 1 Grooming
- 8–Blade Flexible Veneer
- LED Display
- USB Charging
- Automatic Grinding
- 100% Waterproof

**Charging Time:2 hours**

**Usage Time:90 minutes**

OEM



## SK-329

- 6 in 1 Grooming
- 6–Blade Flexible Veneer
- LED Display
- USB Charging
- Automatic Grinding
- 100% Waterproof

**Charging Time:1 hour**

**Usage Time:90 minutes**

OEM



## LK-6310

- 6 in 1 Grooming
- 6–Blade Flexible Veneer
- LED Display
- USB Charging
- Automatic Grinding
- 100% Waterproof

**Charging Time:2 hours**

**Usage Time:90 minutes**

# HEAD SHAVER



### HT-926

- 7D Floating Blade
- LED Display
- IPX7 Waterproof
- USB Charging
- Magnetic Suction Blade
- Veneer Shaved Head

**Charging Time:2 hours**

**Usage Time:150 minutes**

# MULTIFUNCTIONAL SHAVER

### RQ7900 OEM



**SHAVER**

- 6 in 1 Grooming
- 7–Blade Flexible Veneer
- Shaving/Whitening
- USB Charging
- Automatic Grinding
- 100% Waterproof

**Charging Time:2 hours**

**Usage Time:50 minutes**

### RQ7800 OEM



**SHAVER**

- 5 in 1 Grooming
- 7–Blade Flexible Veneer
- LED Display
- USB Charging
- Automatic Grinding
- 100% Waterproof

**Charging Time:2 hours**

**Usage Time:50 minutes**

### LK-9510 OEM



**SHAVER**

- 6 in 1 Grooming
- 9–Blade Flexible Veneer
- Shaving/Whitening
- USB Charging
- Automatic Grinding
- 100% Waterproof

**Charging Time:2 hours**

**Usage Time:90 minutes**

### FK-8730 OEM



**SHAVER**

- 5 in 1 Grooming
- 6–Blade Flexible Veneer
- LED Display
- USB Charging
- Automatic Grinding
- 100% Waterproof

**Charging Time:2.5 hours**

**Usage Time:180 minutes**

### 6900s OEM



**SHAVER**

- 5 in 1 Grooming
- 7–Blade Flexible Veneer
- LED Display
- USB Charging
- Automatic Grinding
- 100% Waterproof

**Charging Time:2 hours**

**Usage Time:70 minutes**

### LK-1800 OEM



**SHAVER**

- 5 in 1 Grooming
- 5–Blade Flexible Veneer
- Battery Reminder
- USB Charging
- Automatic Grinding
- 100% Waterproof

**Charging Time:5 hours**

**Usage Time:45 minutes**

### LK-1850 OEM



**SHAVER**

- 5 in 1 Grooming
- 5–Blade Flexible Veneer
- Shaving/Whitening
- USB Charging
- Automatic Grinding
- 100% Waterproof

**Charging Time:1 hour**

**Usage Time:90 minutes**

### LK-6300 OEM



**SHAVER**

- 5 in 1 Grooming
- 6–Blade Flexible Veneer
- Shaving/Whitening
- USB Charging
- Automatic Grinding
- 100% Waterproof

**Charging Time:2 hours**

**Usage Time:90 minutes**

### LK-8610 OEM



**SHAVER**

- 6 in 1 Grooming
- 6–Blade Flexible Veneer
- LED Display
- USB Charging
- Automatic Grinding
- 100% Waterproof

**Charging Time:2 hours**

**Usage Time:90 minutes**

# MULTIFUNCTIONAL SHAVER

## 8750



**SHAVER**

- Magnetic Suction Blade
- 6–Blade Flexible Veneer
- LED Display
- USB Charging
- Automatic Grinding
- 100% Waterproof

**Charging Time:2.5 hours**

**Usage Time:150 minutes**

## FK-8730 OEM



**SHAVER**

- 5 in 1 Grooming
- 8–Blade Flexible Veneer
- LED Display
- USB Charging
- Automatic Grinding
- 100% Waterproof

**Charging Time:2.5 hours**

**Usage Time:180 minutes**

## LK-5861 OEM



**SHAVER**

- 6 in 1 Grooming
- 6–Blade Flexible Veneer
- LED Display
- USB Charging
- Automatic Grinding
- 100% Waterproof

**Charging Time:2 hours**

**Usage Time:90 minutes**

## LK-2850 OEM



**SHAVER**

- 5 in 1 Grooming
- 5–Blade Flexible Veneer
- Power Display
- USB Charging
- Automatic Grinding
- 100% Waterproof

**Charging Time:1 hour**

**Usage Time:90 minutes**

## LK-5300 OEM



**SHAVER**

- 5 in 1 Grooming
- 5–Blade Flexible Veneer
- Power Display
- USB Charging
- Automatic Grinding
- 100% Waterproof

**Charging Time:2 hours**

**Usage Time:90 minutes**

## LK-5800 OEM



**SHAVER**

- 5 in 1 Grooming
- 5–Blade Flexible Veneer
- LED Display
- USB Charging
- Automatic Grinding
- 100% Waterproof

**Charging Time:1 hour**

**Usage Time:90 minutes**

# MULTIFUNCTIONAL SHAVER

## LK-5802 OEM



**SHAVER**

- 6 in 1Grooming
- 6–Blade Flexible Veneer
- LED Display
- USB Charging
- Automatic Grinding
- 100% Waterproof

**Charging Time:2 hours**

**Usage Time:90 minutes**

## LK-5810 OEM



**SHAVER**

- 5 in 1 Grooming
- 5–Blade Flexible Veneer
- LED Display
- USB Charging
- Automatic Grinding
- 100% Waterproof

**Charging Time:1 hour**

**Usage Time:90 minutes**

## LK-6808 OEM



**SHAVER**

- 5 in 1 Grooming
- 6–Blade Flexible Veneer
- LED Display
- USB Charging
- Automatic Grinding
- 100% Waterproof

**Charging Time:2 hours**

**Usage Time:90 minutes**

## LK-7730 OEM



**SHAVER**

- 6 in 1 Grooming
- 7–Blade Flexible Veneer
- LED Display
- USB Charging
- Automatic Grinding
- 100% Waterproof

**Charging Time:2 hours**

**Usage Time:90 minutes**

## LK-8188 OEM



**SHAVER**

- 6 in 1 Grooming
- 8–Blade Flexible Veneer
- LED Display
- USB Charging
- Automatic Grinding
- 100% Waterproof

**Charging Time:2 hours**

**Usage Time:90 minutes**

## LK-8370 OEM



**SHAVER**

- 6 in 1 Grooming
- 8–Blade Flexible Veneer
- LED Display
- USB Charging
- Automatic Grinding
- 100% Waterproof

**Charging Time:2 hours**

**Usage Time:90 minutes**

# MULTIFUNCTIONAL SHAVER

## LK-8680 OEM



**SHAVER**

- 6 in 1 Grooming
- 8–Blade Flexible Veneer
- LED Display
- USB Charging
- Automatic Grinding
- 100% Waterproof

**Charging Time:2 hours**

**Usage Time:90 minutes**

## LK-9188 OEM



**SHAVER**

- 6 in 1 Grooming
- 9–Blade Flexible Veneer
- LED Display
- USB Charging
- Automatic Grinding
- 100% Waterproof

**Charging Time:2hours**

**Usage Time:90 minutes**

## LK-9300 OEM



**SHAVER**

- 6 in 1 Grooming
- 9–Blade Flexible Veneer
- Power Display
- USB Charging
- Automatic Grinding
- 100% Waterproof

**Charging Time:2 hours**

**Usage Time:90 minutes**

## JK-888 OEM



**SHAVER**

- Sharp Cutting
- USB Charging
- LED Display
- 100% Waterproof
- Ultra–Sharp Stainless Steel Blades
- Portable Haircut Special Guide Combs

**Charging Time:1.5 hours**

**Usage Time:60 minutes**

## HT-935




**SHAVER**

- 6D Floating System
- Total Convenience
- IPX6 Waterproof
- Type–C USB
- LED Display
- Travel Lock

**Charging Time:2 hours**

**Usage Time:150 minutes**

## 0279 OEM



**SHAVER**

- Sharp Cutting
- USB Charging
- LED Display
- 100% Waterproof
- Ultra–Sharp Stainless Steel Blades
- Two Gears Are Adjustable

**Charging Time:3 hours**

**Usage Time:120 minutes**

# MULTIFUNCTIONAL SHAVER

## RQ515A OEM



**SHAVER**

- Double–ring Veneer
- USB Charging
- LED Display
- Magnetically–Attracted Cutting Head
- Automatic Grinding
- 100% Waterproof

**Charging Time:3 hours**

**Usage Time:60 minutes**

## RQ515 OEM



**SHAVER**

- Double–ring Veneer
- USB Charging
- LED Display
- Magnetically–Attracted Cutting Head
- Automatic Grinding
- Whole Body Washable

**Charging Time:2 hours**

**Usage Time:60 minutes**

## LK-7750 OEM



**SHAVER**

- 7D Floating System
- Total Convenience
- 100% Waterproof
- Type–C USB
- LED Display
- Travel Lock

**Charging Time:2 hours**

**Usage Time:60 minutes**

## JK-777 OEM



**SHAVER**

- LED  Display
- Design of Extendable Pole
- Floating Cutting net
- 2–in–1 Multi Effect
- 100% Waterproof
- USB charging

**Charging Time:1.5 hours**

**Usage Time:120 minutes**

## 0279 OEM



**SHAVER**

- 6 in 1 Grooming
- 7–Blade Flexible Veneer
- Power Display
- USB Charging
- Automatic Grinding
- 100% Waterproof

**Charging Time:2 hours**

**Usage Time:90 minutes**

# MULTIFUNCTIONAL SHAVER

LK-9588 OEM



**SHAVER**

- 6 in 1 Grooming
- 9–Blade Flexible Veneer
- LED Display
- USB Charging
- Automatic Grinding
- 100% Waterproof

**Charging Time:2 hours**

**Usage Time:90 minutes**

JK-888-2 OEM



**SHAVER**

- 2 in 1 Multifunctional Trimming
- 360° Rotating Blade
- LED Display
- USB Charging
- 2 Guide Combs
- 100% Waterproof

**Charging Time:1.5 hours**

**Usage Time:70 minutes**

WK-158 OEM



**SHAVER**

- Dual Ring Flexible Contour Following
- 100% Waterproof
- LED Display
- USB Charging
- 9200RPM Powerful
- Magnetic Cutter Head

**Charging Time:2 hours**

**Usage Time:110 minutes**

WK-5812 OEM



**SHAVER**

- 7D Cutting Heads
- 100% Waterproof
- LED Display
- USB Charging
- 9200RPM Powerful
- Magnetic Cutter Head

**Charging Time:2 hours**

**Usage Time:110 minutes**

LK-1875 OEM



**SHAVER**

- 6 in 1 Grooming
- 5–Blade Flexible Veneer
- LED Display
- USB Charging
- Automatic Grinding
- 100% Waterproof

**Charging Time:2 hours**

**Usage Time:90 minutes**

LK-7018 OEM

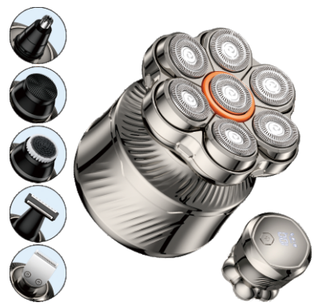

**SHAVER**

- 6 in 1 Grooming
- 7–Blade Flexible Veneer
- LED Display
- USB Charging
- Automatic Grinding
- 100% Waterproof

**Charging Time:2 hours**

**Usage Time:90 minutes**

# MULTIFUNCTIONAL SHAVER

MS-688 OEM



**SHAVER**

- 6 in 1 Grooming
- 7–Blade Flexible Veneer
- LED Display
- USB Charging
- Automatic Grinding
- 100% Waterproof

**Charging Time:2.5 hours**

**Usage Time:120 minutes**






# GROOMING



## 695+667

**Two Pieces hair clipper set**

- Sharp & Safe Blade
- LED Display
- 5 Degree Adjustable Blades
- USB Charging
- Turbo Switch for 3 Different
- 100% Waterproof



Charging Time:1.5 hours
Usage Time:150 minutes



Charging Time:1.5 hours
Usage Time:180 minutes



## 696T

- Fine Adjustment Gear
- LED Display
- Replaceable Cutter Head
- USB Charging
- Charging/Usage Indicator
- 100% Waterproof



Charging Time:3 hours
Usage Time:300 minutes



Charging Time:1.5 hours
Usage Time:90 minutes



## 767+5618

- Safe R-angle
- Sharp-T Blade
- Precision Trimming
- Triple Foil Cutter Head
- 100% Waterproof
- LED Display



Charging Time:1.5 hours
Usage Time:150 minutes



Charging Time:1.5 hours
Usage Time:150 minutes



## 6918

- 3 IN 1 Trimmer
- Washable Blade & Easy to Clean
- LED Display
- Stainless Blade
- USB Charging
- All Metal Body Design



Charging Time:3.0 hours
Usage Time:180 minutes



Charging Time:1.5 hours
Usage Time:180 minutes

# GROOMING

## HT- 607




**GROOMING**

- Ultra Thin Foil Mesh / Triple Foil Knife
- LED Display
- Sharp T-blade
- Type-C Charge
- Magnetic Guide Combs
- IPX6 Washable Body

## HT- 608




**GROOMING**

- High Quality Stainless Steel Blade
- Adjustable Blade
- IPX7 Washable
- LED Display
- Multi-Functional Trimmer
- Metal Embossed Body

## HT- 6128




**GROOMING**

- Safe R-shaped Angle
- LED Display
- USB Charging
- Double Cutter Head
- Washable Cutting Heads
- Powerful Motor

## RSCW-76702




**GROOMING**

- 3 IN 1 Trimmer
- 3D Embossed Pattern
- LED Display
- Triple Foil Cutter Head
- One-touch Disassenbly
- USB Charging

## HT-605




**GROOMING**

- High Quality Stainless Steel Blade
- Sharp But Safe Blade
- Adjustable Blade
- LED Display
- IPX7 Washable
- 2 In 1 Trimmer



## HT-658




**GROOMING**

- 4 Fine Adjustment Gear
- 8 Guide Combs
- LED Display
- Washable & Easy To Clean
- USB Charging



# GROOMING

## RSCW-76703




**GROOMING**

- The Three Knife Mesh Design
- LED Display
- USB Charging
- Whole Machine Washing With Water
- Smooth R-shaped Blade
- Metal Texture Appearance

## RSCW-76703




**GROOMING**

- The Three Knife Mesh Design
- LED Digital Display
- USB Charging
- Whole Body Washable
- Smooth R-shaped Bade
- Metal Texture Appearance

## HT-6063




**GROOMING**

- Hair Clipper | Trimmer | Shaver
- 4 Fine Adjustment Gear
- Zero Gapped T-Blade Trimer
- 6500Rpm Powerful Motor
- Independent Floating Double Blade
- USB Charging

## HT-6033+6035




**GROOMING**

- Stainless Steel Blade
- Safety Cutter Head
- Fine Adjustment Geat
- LED Display
- USB Charging
- Metal Textured Surface



## RFC-696H




**GROOMING**

- Stainless Steel Blade
- Safety Cutter Head
- Fine Adjustment Geat
- LED Display
- USB Charging
- Metal Textured Surface

## SK-1619




**GROOMING**

- Stainless Steel Blade
- Safety Cutter Head
- Fine Adjustment Geat
- LED Display
- USB Charging
- Metal Textured Surface

# GROOMING

## HT-602




**GROOMING**

- Upgrade The Three Knife Mesh Design
- LED Display
- USB Charging
- Whole Machine Washing With Water
- Smooth R-shaped Blade For Skin Protection
- Metal Texture Appearance

## HT-658




**GROOMING**

- 4 Fine Adjustment Gear
- 8 Guide Combs
- LED Display
- Washable & Easy To Clean
- USB Charging

## RFC-656




**GROOMING**

- Adjustable Taper Lever
- 10+4 Guide Combs
- LED Display
- High Performance
- Lightweight Design
- USB Charging



## FK-8750




**GROOMING**

- Head Shaver & Hair Trimmer
- Type-C Charging & Cordless
- Wer and Dry Shaving
- Smooth Precision Cuts
- Magnetic Attraction
- 4 Guide Combs

## HT-6113




**GROOMING**

- Adjustable Taper Lever
- 8+4 Guide Combs
- LED Display
- High Performance
- Lightweight Design
- USB Charging



# GROOMING

## GX221

OEM




**GROOMING**

- Stainless Steel Blade
- LED Display
- USB Charging
- 4 Guide Combs
- Smooth R-shaped Blade
- Metal Texture Appearance

## HT-6078




**GROOMING**

- Adjustable Taper Lever
- 4+4 Guide Combs
- LED Display
- High Performance
- Lightweight Design

USB Charging

## HT-6080




**GROOMING**

- Vintage Antique Bronze Body
- Multi Effect Grooming
- LED Display
- High Performance
- Lightweight Design
- USB Charging

## BPC0755GD

OEM




**GROOMING**

- Adjustable Taper Lever
- 8+4 Guide Combs
- LED Display
- High Performance
- Lightweight Design
- USB Charging



## HT-6028+HT-6106




**GROOMING**

- Adjustable Taper Lever
- 3+6 Guide Combs
- LED Display
- High Performance
- Lightweight Design
- USB Charging



# GROOMING

## 001

OEM




**GROOMING**

- Stainless Steel Blade
- Fine Adjustment Gear
- USB Charging
- 4+4 Guide Combs
- Powerful Motor
- LED Display



## YC-2013

OEM




**GROOMING**

- Stainless Steel Blade
- Fine Adjustment Gear
- USB Charging
- 4+4 Guide Combs
- Powerful Motor
- LED Display



## YC-2018

OEM




**GROOMING**

- Stainless Steel Blade
- Fine Adjustment Gear
- USB Charging
- 4+4 Guide Combs
- Powerful Motor
- LED Display



# HAIR CLIPPER

## HT-6066



**HAIR CLIPPER**

- 8 in 1 Trimmer
- Whole Body Washable
- LED Display
- USB/Dock Charging
- 11Guide Combs
- Powerful Motor

**Charging Time:1.5hours**

**Usage Time:180 minutes**

## HT-6079



**HAIR CLIPPER**

- 5 In 1 Trimmer
- Self-Sharpen Close Shave Blade
- Whole Body Washable
- LED Display
- USB Charging
- Heavy-Duty Motor

**Charging Time:4 hours**

**Usage Time:240 minutes**

## RFC-5918

OEM



**HAIR CLIPPER**

- 5 In 1 Trimmer
- Self-Sharpen Close Shave Blade
- Whole Body Washable
- LED Display
- USB Charging
- Heavy-Duty Motor

**Charging Time:1.5 hours**

**Usage Time:100 minutes**

## RFC-5916



**HAIR CLIPPER**

- 6 In 1 Trimmer
- Self-Sharpen Close Shave Blade
- Whole Body Washable
- LED Display
- USB Charging
- Heavy-Duty Motor

**Charging Time:1.5 hours**

**Usage Time:100minutes**

## SK-521



**HAIR CLIPPER**

- 5 in 1 Trimmer
- Whole Body Washable
- LED Display
- USB Charging
- 4 Guide Combs
- Powerful Motor

**Charging Time:1.5hours**

**Usage Time:70 minutes**

## HT-601



**HAIR CLIPPER**

- 5 in 1 Trimmer
- Whole Body Washable
- LED Display
- USB Charging
- 4 Guide Combs
- Powerful Motor

**Charging Time:1.5hours**

**Usage Time:80 minutes**

# HAIR CLIPPER

## HT-6178



**HAIR CLIPPER**

- 7 In 1 Trimmer
- Self-Sharpen Close Shave Blade
- Whole Body Washable
- LED Display
- USB Charging
- Heavy-Duty Motor

**Charging Time:1.5hours**

**Usage Time:180 minutes**

## HT-6188



**HAIR CLIPPER**

- 8 In 1 Trimmer
- Self-Sharpen Close Shave Blade
- Whole Body Washable
- LED Display
- USB Charging
- Heavy-Duty Motor



**Charging Time:1.5 hours**

**Usage Time:180 minutes**

## HT-6162



**HAIR CLIPPER**

- 5 In 1 Trimmer
- Sharp Cutting Head
- Base Storage
- LED Display
- USB Charging
- 5 Guide Combs

**Charging Time:1.5 hours**

**Usage Time:120 minutes**

## SK-119



**HAIR CLIPPER**

- 4 In 1 Trimmer
- Self-Sharpen Close Shave Blade
- Whole Body Washable
- LED Display
- USB Charging
- Heavy-Duty Motor

**Charging Time:8 hours**

**Usage Time:45minutes**

## HT-621



**HAIR CLIPPER**

- 5 In 1 Trimmer
- Sharp Cutting Head
- Base Storage
- LED Display
- USB Charging
- 5 Guide Combs

**Charging Time:1.5 hours**

**Usage Time:120 minutes**

## HT-6163



**HAIR CLIPPER**

- 5 In 1 Trimmer
- Self-Sharpen Close Shave Blade
- Whole Body Washable
- LED Display
- USB Charging
- Heavy-Duty Motor



**Charging Time:2hours**

**Usage Time:60minutes**

# HAIR CLIPPER

HT-6178



HAIR CLIPPER

- 5 in 1 Trimmer
- Whole Body Washable
- LED Display
- USB/Dock Charging
- 4 Guide Combs/20 Precise Sizes
- Powerful Motor

**Charging Time:2hours**

**Usage Time:100 minutes**

LK-889 OEM



HAIR CLIPPER

- 6 In 1 Trimmer
- Self-Sharpen Close Shave Blade
- Whole Body Washable
- LED Display
- USB Charging
- Heavy-Duty Motor

**Charging Time:2 hours**

**Usage Time:99 minutes**

RFC-59805 OEM



HAIR CLIPPER

- 5 In 1 Trimmer
- Self-Sharpen Close Shave Blade
- Whole Body Washable
- LED Display
- USB Charging
- Heavy-Duty Motor

**Charging Time:1.5hours**

**Usage Time:90 minutes**

LK-887 OEM



HAIR CLIPPER

- 6 In 1 Trimmer
- Self-Sharpen Close Shave Blade
- Whole Body Washable
- LED Display
- USB Charging
- Heavy-Duty Motor

**Charging Time:2hours**

**Usage Time:99minutes**

2111 OEM



HAIR CLIPPER

- 6 In 1 Trimmer
- Self-Sharpen Close Shave Blade
- Whole Body Washable
- LED Display
- USB Charging
- Heavy-Duty Motor

**Charging Time:1.5 hours**

**Usage Time:150 minutes**

2111 OEM



HAIR CLIPPER

- 6 In 1 Trimmer
- Self-Sharpen Close Shave Blade
- Whole Body Washable
- LED Display
- USB Charging
- Heavy-Duty Motor

**Charging Time:1.5hours**

**Usage Time:150 minutes**

# HAIR CLIPPER

HT-622



HAIR CLIPPER

- 5 In 1 Trimmer
- Whole Body Washcble
- LED Display
- USB Charging
- Durable Trimmer Blade
- Safe Trim

**Charging Time:2 hours**

**Usage Time:100 minutes**

HT-626



HAIR CLIPPER

- 5 in1
- R-shaped Fillet
- Knife Head Adjustment
- Whole Body Washable
- Base Charging
- LED Display

**Charging Time:2hours**

**Usage Time:90 minutes**

690A



HAIR CLIPPER

- LED Display
- Whole Body Washcble
- LED Display
- USB Charging
- Ceramic Blade
- 8 Guide Combs

**Charging Time:2.5 hours**

**Usage Time:180 minutes**

SK-522A



HAIR CLIPPER

- 5 in 1 Trimmer
- Whole Body Washable
- LED Display
- USB Charging
- 4 Guide Combs
- Powerful Motor

**Charging Time:2 hours**

**Usage Time:120 minutes**

SK-522B



HAIR CLIPPER

- 5 in 1 Trimmer
- Whole Body Washable
- LED Display
- USB Charging
- 4 Guide Combs
- Powerful Motor

**Charging Time:2 hours**

**Usage Time:120 minutes**

RFC-58805 OEM



HAIR CLIPPER

- 5 In 1 Trimmer
- Self-Sharpen Close Shave Blade
- Whole Body Washable
- LED Display
- USB Charging
- Heavy-Duty Motor

**Charging Time:1.5hours**

**Usage Time:90minutes**

# HAIR CLIPPER

**HT-6168**



**HAIR CLIPPER**

- 6 In 1 Trimmer
- Self–Sharpen Close Shave Blade
- Whole Body Washable
- LED Display
- USB Charging
- Heavy–Duty Motor

**Charging Time:1.5 hours**

**Usage Time:180minutes**

**GX500** OEM



**HAIR CLIPPER**

- 6 In 1 Trimmer
- Self–Sharpen Close Shave Blade
- Whole Body Washable
- LED Display
- USB Charging
- Heavy–Duty Motor

**Charging Time:1.5 hours**

**Usage Time:180 minutes**

**RFC-588** OEM



**HAIR CLIPPER**

- 6 In 1 Trimmer
- Self–Sharpen Close Shave Blade
- Whole Body Washable
- LED Display
- USB Charging
- Heavy–Duty Motor

**Charging Time:1.5 hours**

**Usage Time:90minutes**

**HC-0278**



**HAIR CLIPPER**

6 In 1 Trimmer
Self–Sharpen Close Shave Blade
Whole Body Washable
LED Display
USB Charging
Heavy–Duty Motor

**Charging Time:3 hours**

**Usage Time:120 minutes**

**HT-609**



**HAIR CLIPPER**

- 8 In 1 Trimmer
- Self–Sharpen Close Shave Blade
- Whole Body Washable
- LED Display
- USB Charging
- Heavy–Duty Motor

**Charging Time:1.5 hours**

**Usage Time:180 minutes**

**561806** OEM



**HAIR CLIPPER**

- 6 In 1 Trimmer
- Self–Sharpen Close Shave Blade
- Powerful Motor
- LED Display
- USB Charging
- Heavy–Duty Motor

**Charging Time:1.5hours**

**Usage Time:180 minutes**

# HAIR CLIPPER

**BL-710** OEM



**HAIR CLIPPER**

- 3 In 1 Trimmer
- Whole Body Washcble
- LED Display
- USB/Base Chargin
- Durable Trimmer Blade
- Safe Trim

**Charging Time:3 hours**

**Usage Time:180 minutes**

**GX500-2** OEM



**HAIR CLIPPER**

- 6 In 1 Trimmer
- Self–Sharpen Close Shave Blade
- Powerful Motor
- LED Display
- USB Charging
- Heavy–Duty Motor

**Charging Time:2hours**

**Usage Time:180 minutes**

**GX500-3** OEM



**HAIR CLIPPER**

- 6 In 1 Trimmer
- Self–Sharpen Close Shave Blade
- Powerful Motor
- LED Display
- USB Charging
- Heavy–Duty Motor

**Charging Time:2 hours**

**Usage Time:180 minutes**

**HT-6150**



**HAIR CLIPPER**

- 5 in 1 Trimmer
- Whole Body Washable
- LED Display
- USB Charging
- 5 Guide Combs
- Powerful Motor



**Charging Time:2 hours**

**Usage Time:90 minutes**

**NK-979** OEM



**HAIR CLIPPER**

- 6 in 1 Trimmer
- Whole Body Washable
- LED Display
- USB Charging
- 4 Guide Combs
- Powerful Motor

**Charging Time:3 hours**

**Usage Time:120 minutes**

**GX-500** OEM



**HAIR CLIPPER**

- 6 in 1 Trimmer
- Stainless Steel Blade
- LED Display
- USB Charging
- 4 Guide Combs
- Powerful Motor

**Charging Time:1.5hours**

**Usage Time:180minutes**

# HAIR CLIPPER

HT-6176



**HAIR CLIPPER**

- 6 In 1 Trimmer
- Self–Sharpen Close Shave Blade
- 100% Waterproof
- LED Display
- USB Charging
- Heavy–Duty Motor



**Charging Time2.5 hours**

**Usage Time:180minutes**

HT-6186



**HAIR CLIPPER**

- 6 In 1 Trimmer
- Self–Sharpen Close Shave Blade
- 100% Waterproof
- LED Display
- USB Charging
- Heavy–Duty Motor

**Charging Time:2.5 hours**

**Usage Time:240 minutes**

HT-6503



**HAIR CLIPPER**

- 3 In 1 Trimmer
- Self–Sharpen Close Shave Blade
- 100% Waterproof
- LED Display
- USB/Base Charging
- Heavy–Duty Motor

**Charging Time:1.5 hours**

**Usage Time:120minutes**

LK-896 OEM



**HAIR CLIPPER**

5 In 1 Trimmer
Self–Sharpen Close Shave Blade
100% Waterproof
LED Display
USB Charging
Heavy–Duty Motor

**Charging Time:2 hours**

**Usage Time:90 minutes**

NK-1002 OEM



**HAIR CLIPPER**

- 5 In 1 Trimmer
- Self–Sharpen Close Shave Blade
- 100% Waterproof
- LED Display
- USB Charging
- Heavy–Duty Motor



**Charging Time:2.6 hours**

**Usage Time:160 minutes**

# HAIR CLIPPER

## 9518 OEM



HAIR CLIPPER

- Sharp Blade
- Metal Body
- LED Display
- Fine Adjustment Gear
- USB Charging
- Pro Hair Clipper Kit

**Charging Time:3hours**

**Usage Time:240 minutes**

## RFC-686



HAIR CLIPPER

- Fine Adjustment Gear
- LED Display
- High Carbon Steel Blade
- 10 Guide Combs
- Cordless & Corded Use
- Pro Hair Clipper Kit



**Charging Time:1.5 hours**

**Usage Time:90 minutes**

## RFC-696A



HAIR CLIPPER

- Fine Adjustment Gear
- LED Display
- High Carbon Steel Blade
- 10 Guide Combs
- Cordless & Corded Use
- Whole Body Washable

**Charging Time:3 hours**

**Usage Time:300minutes**

## RFC-696B



HAIR CLIPPER

- Fine Adjustment Gear
- LED Display
- High Carbon Steel Blade
- 10 Guide Combs
- Cordless & Corded Use
- Whole Body Washable

**Charging Time:3 hours**

**Usage Time:300 minutes**

## RFC-696C



HAIR CLIPPER

- Fine Adjustment Gear
- LED Display
- High Carbon Steel Blade
- 10 Guide Combs
- Cordless & Corded Use
- Whole Body Washable

**Charging Time:3 hours**

**Usage Time:300 minutes**

## RFC-696F



HAIR CLIPPER

- Fine Adjustment Gear
- LED Display
- High Carbon Steel Blade
- 10 Guide Combs
- Cordless & Corded Use
- Whole Body Washable

**Charging Time:3 hours**

**Usage Time:300 minutes**

# HAIR CLIPPER

## HT-629



HAIR CLIPPER

- Surging Power
- USB Charging
- One Click Switch
- 4 Guide Combs
- LED Display
- Precision Steel Blade

**Charging Time:3 hours**

**Usage Time:180 minutes**

## HT-6033



HAIR CLIPPER

- High Carbon Steel Cutting Head
- Strong Power
- LED Digital Display
- Metal Body
- Available in 2 Colors
- Carving Design

**Charging Time:3 hours**

**Usage Time:70 minutes**

## HT-6035



HAIR CLIPPER

- High Carbon Steel Cutting Head
- Strong Power
- LED Digital Display
- Metal Body
- Available in 2 Colors
- Carving Design

**Charging Time:3 hours**

**Usage Time:180 minutes**

## HT-678



HAIR CLIPPER

- Fine Adjustment Gear
- LED Display
- High Carbon Steel Blade
- 4 Guide Combs
- USB Charging
- Surging Power

**Charging Time:2 hours**

**Usage Time:240 minutes**

## LK-1927 OEM



HAIR CLIPPER

- Stainless Steel Blade
- Strong Power
- 4 Guide Combs
- Shavable Head
- 0 Tooth Pitch
- Whole Body Washable

**Charging Time: 2hours**

**Usage Time: 90 minutes**

## HT-6018



HAIR CLIPPER

- Powder Metallurgy Blade
- LED Display
- The Blade Can Be Fine Tuned
- 8 Guide Combs
- Long Lasting BatteryLife
- Strong Power

**Charging Time: 3 hours**

**Usage Time:150minutes**

# HAIR CLIPPER

## LK-1928

OEM



**HAIR CLIPPER**

- Stainless Steel Blade
- Strong Power
- 4 Guide Combs
- LED Display
- 0 Tooth Pitch
- Whole Body Washable

**Charging Time: 2 hours**

**Usage Time: 90 minutes**

## HT-6058



**HAIR CLIPPER**

- Positioning Comb
- Whole Body Washable
- Powerful Force
- LED Display
- USB Charging
- Vacuum Suction Hair

**Charging Time:2hours**

**Usage Time:85 minutes**

## HT-625



**HAIR CLIPPER**

- Precision Steel Blade
- Five Level Battery Display
- IPX6 Body Wash
- Type-C Interface
- 100 Minutes of Battery Life
- Comfortable Grip

**Charging Time:1.5 hours**

**Usage Time:100 minutes**

## HT-623



**HAIR CLIPPER**

- Precision Steel Blade
- Five Level Battery Display
- IPX6 Body Wash
- Type-C Interface
- 100 Minutes of Battery Life
- Comfortable Grip

**Charging Time:1.5 hours**

**Usage Time:100 minutes**

## HT-6026



**HAIR CLIPPER**

- Self-Sharpen Close Shave Blade
- Switch Button
- LED Display
- Exquisite Body
- USB Charging
- 8 Guide Combs

**Charging Time:2.5 hours**

**Usage Time:240 minutes**

## TF-105

OEM



**HAIR CLIPPER**

- Sharp But Safe Blade
- Hige Quality Staubkess Steek Blade
- LED Display
- Retro Body
- USB Charging
- 3 Guide Combs

**Charging Time:2.5hours**

**Usage Time:180 minutes**

# HAIR CLIPPER

## HT-620



**HAIR CLIPPER**

- Small Dainty Body
- R-shaped Fillet
- 5 Guide Combs
- Whole Body Washable
- Type-C Charging Port
- LED Display

**Charging Time:2hours**

**Usage Time:90 minutes**

## NZ-608

OEM



**HAIR CLIPPER**

- Small Dainty Body
- Safe Cutting Design
- 3 Guide Comnbs
- 440 C Blade

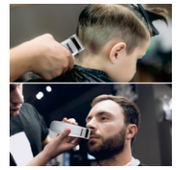

## G60

NEW



**HAIR CLIPPER**

- Fine Adjustment Gear
- LED Display
- 7500 RPM Power
- 4 Guide Combs
- USB Charging
- Base Charging

**Charging Time:3.5 hours**

**Usage Time:180 minutes**

## G61



**HAIR CLIPPER**

- Stainless Steel Blade
- LED Display
- 7500 RPM Power
- 4 Guide Combs
- USB Charging
- Base Charging

**Charging Time: 3hours**

**Usage Time: 150 minutes**

## G63



**HAIR CLIPPER**

- Fine Adjustment Gear
- LED Display
- Adjustable speed
- 4 Guide Combs
- USB Charging
- Base Charging

**Charging Time: 4.5 hours**

**Usage Time:300minutes**

# HAIR CLIPPER

## HT-6028



**HAIR CLIPPER**

- Self-Sharp
- LED Display
- Adjusting Lever
- 6 Guide Combs
- USB Charging
- Strong Power

**Charging Time:2.5 hours**

**Usage Time:200 minutes**

## HT-6030



**HAIR CLIPPER**

- Stainless Steel Blade
- 2 Adjustable Speeds
- 4 Guide Combs
- USB Charging
- Strong Power
- LED Display

**Charging Time:2hours**

**Usage Time:90 minutes**

## HT-650



**HAIR CLIPPER**

- Stainless Steel Blade
- R-shaped Fillet
- Knife Head Adjustment
- Toggle Switch
- Type-C Charging Port
- LED Display

**Charging Time:5hours**

**Usage Time:240 minutes**

## HT-6050



**HAIR CLIPPER**

- Stainless Steel Blade
- Retro Body
- Compact and Portable
- 3 Guide Combs
- USB Charging
- Strong Power

**Charging Time:2hours**

**Usage Time:120 minutes**

## GX225 OEM



**HAIR CLIPPER**

- Stainless Steel Blade
- LED Display
- T-Shaped Rounded Comers
- 4 Guide Combs
- USB Charging
- High-Power Motor

**Charging Time:2 hours**

**Usage Time:180 minutes**

## GX330A OEM



**HAIR CLIPPER**

- Stainless Steel Blade
- LED Display
- T-Shaped Rounded Comers
- 4 Guide Combs
- USB Charging
- High-Power Motor

**Charging Time:2 hours**

**Usage Time:150 minutes**

# HAIR CLIPPER

## HT-627



**HAIR CLIPPER**

- Pengpai Power
- USB Charging
- One Click Acceleration
- 3 Guide Combs
- LED Display Screen
- Precision Steel Blade

**Charging Time:2.5 hours**

**Usage Time:250 minutes**

## HT-670



**HAIR CLIPPER**

- Stainless Steel Blade
- Strong Power
- LED Display
- Fine Adjustment Gear
- USB Charging
- 4 Guide Combs

**Charging Time:4 hours**

**Usage Time:300 minutes**

## HT-671



**HAIR CLIPPER**

- Stainless Steel Blade
- Strong Power
- LED Display
- Fine Adjustment Gear
- USB Charging
- 4 Guide Combs

**Charging Time:3 hours**

**Usage Time:180 minutes**

## HT-675 NEW



**HAIR CLIPPER**

- Fine Adjustment Gear
- LED Display
- Stainless Steel Blade
- 4 Guide Combs
- USB Charging
- Surging Power

**Charging Time:3 hours**

**Usage Time:180 minutes**

## HT-677



**HAIR CLIPPER**

- Fine Adjustment Gear
- LED Display
- Stainless Steel Blade
- 4 Guide Combs
- USB Charging
- Surging Power

**Charging Time: 5hours**

**Usage Time: 240 minutes**

## HT-679



**HAIR CLIPPER**

- Stainless Steel Blade
- LED Display
- USB Charging
- 3 Guide Combs
- Long Lasting BatteryLife
- Comfortable Texture

**Charging Time: 2 hours**

**Usage Time:120minutes**

# HAIR CLIPPER

## HT-689



**HAIR CLIPPER**

- Fine Adjustment Gear
- LED Display
- Stainless Steel Blade
- 4 Guide Combs
- USB Charging
- Surging Power

**Charging Time:2 hours**

**Usage Time:120 minutes**

## HT-6016



**HAIR CLIPPER**

- Stainless Steel Blade
- LED Display
- USB Charging
- 5 Guide Combs
- Long Lasting BatteryLife
- Comfortable Texture

**Charging Time:1.5hours**

**Usage Time:120 minutes**

## HT-6019



**HAIR CLIPPER**

- Fine Adjustment Gear
- LED Display
- Stainless Steel Blade
- 4 Guide Combs
- USB Charging
- Surging Power

**Charging Time:3.5hours**

**Usage Time:150 minutes**

## HT-6020



**HAIR CLIPPER**

- Fine Adjustment Gear
- LED Display
- Stainless Steel Blade
- 10 Guide Combs
- USB Charging
- Surging Power

**Charging Time:3 hours**

**Usage Time:180 minutes**

## HT-6029



**HAIR CLIPPER**

- Stainless Steel Blade
- LED Display
- T-Shaped Rounded Comers
- 4 Guide Combs
- USB Charging
- Base Charging

**Charging Time:2 hours**

**Usage Time:120 minutes**

## HT-6031



**HAIR CLIPPER**

- Fine Adjustment Gear
- LED Display
- Stainless Steel Blade
- 4 Guide Combs
- USB Charging
- Surging Power

**Charging Time:3 hours**

**Usage Time:240 minutes**

# HAIR CLIPPER

## HT-6032



**HAIR CLIPPER**

- Stainless Steel Blade
- USB Charging
- Sharp Cutting
- 5 Guide Combs
- Strong Power
- Available in Two Colors

**Charging Time:2 hours**

**Usage Time:250 minutes**

## HT-6036



**HAIR CLIPPER**

- Stainless Steel Blade
- LED Display
- T-Shaped Rounded Comers
- 4 Guide Combs
- USB Charging
- Base Charging

**Charging Time:3 hours**

**Usage Time:180 minutes**

## HT-6037



**HAIR CLIPPER**

- Fine Adjustment Gear
- LED Display
- Stainless Steel Blade
- 6 Guide Combs
- USB Charging
- Surging Power

**Charging Time:3 hours**

**Usage Time:240 minutes**

## HT-6038



**HAIR CLIPPER**

- Stainless Steel Blade
- USB Charging
- Sharp Cutting
- 4 Guide Combs
- Strong Power
- Available in Two Colors

**Charging Time:2 hours**

**Usage Time:180 minutes**

## HT-6051



**HAIR CLIPPER**

- Stainless Steel Blade
- LED Display
- USB Charging
- 4 Guide Combs
- Long Lasting BatteryLife
- Comfortable Texture

**Charging Time: 2.5hours**

**Usage Time: 250minutes**

## HT-6052



**HAIR CLIPPER**

- Fine Adjustment Gear
- LED Display
- Stainless Steel Blade
- 4 Guide Combs
- USB Charging
- Surging Power

**Charging Time: 3 hours**

**Usage Time:150minutes**

# HAIR CLIPPER

## HT-6056



**HAIR CLIPPER**

- Fine Adjustment Gear
- LED Display
- Stainless Steel Blade
- 4 Guide Combs
- USB Charging
- Surging Power

**Charging Time:3 hours**

**Usage Time:180 minutes**

## HT-6082



**HAIR CLIPPER**

- Stainless Steel Blade
- LED Display
- USB Charging
- 3 Guide Combs
- One Click Acceleration
- Comfortable Texture

**Charging Time:2.5hours**

**Usage Time:120 minutes**

## HT-6083



**HAIR CLIPPER**

- Stainless Steel Blade
- LED Display
- USB Charging
- 3 Guide Combs
- Surging Power
- Comfortable Texture

**Charging Time:2.5hours**

**Usage Time:120 minutes**

## HT-6267



**HAIR CLIPPER**

- Stainless Steel Blade
- USB Charging
- Sharp Cutting
- 3 Guide Combs
- Strong Power
- R–shaped Rounded Blade

**Charging Time:2 hours**

**Usage Time:90 minutes**

## HT-6269



**HAIR CLIPPER**

- Stainless Steel Blade
- USB Charging
- Sharp Cutting
- 3 Guide Combs
- Strong Power
- R–shaped Rounded Blade

**Charging Time:2 hours**

**Usage Time:120 minutes**

## HT-6271 NEW



**HAIR CLIPPER**

- Stainless Steel Blade
- USB Charging
- Sharp Cutting
- 3 Guide Combs
- Strong Power
- LED Display

**Charging Time:3 hours**

**Usage Time:180 minutes**

# HAIR CLIPPER

## HT-6272



**HAIR CLIPPER**

- Stainless Steel Blade
- USB Charging
- Sharp Cutting
- 3 Guide Combs
- Strong Power
- LED Display

**Charging Time:4 hours**

**Usage Time:120 minutes**

## MG-688



**HAIR CLIPPER**

- Ceramic Blade
- LED Display
- LED Light
- 2 Guide Combs
- USB Charging
- Strong Power

**Charging Time:1.5 hours**

**Usage Time:90 minutes**

## GX615 OEM



**HAIR CLIPPER**

- Stainless Steel Blade
- USB Charging
- Sharp Cutting
- 3 Guide Combs
- Strong Power
- LED Display

**Charging Time:2 hours**

**Usage Time:150 minutes**

## RFC-690A



**HAIR CLIPPER**

- Stainless Steel Blade
- USB Charging
- Two Speed Adjustment
- 8 Guide Combs
- LED Display
- Fine Adjustment Gear

**Charging Time:2.5 hours**

**Usage Time:180 minutes**

## HT-6085



**HAIR CLIPPER**

- Stainless Steel Blade
- LED Display
- USB Charging
- 4 Guide Combs
- Powerful Motor
- Comfortable Texture

**Charging Time: 2hours**

**Usage Time: 120minutes**

## HT-6086



**HAIR CLIPPER**

- Stainless Steel Blade
- LED Display
- USB Charging
- 4 Guide Combs
- Powerful Motor
- Comfortable Texture

**Charging Time: 1.5 hours**

**Usage Time:180minutes**

# HAIR CLIPPER

## HT-6087



**HAIR CLIPPER**

- Stainless Steel Blade
- LED Display
- USB Charging
- 4 Guide Combs
- Powerful Motor
- Comfortable Texture

**Charging Time:2 hours**

**Usage Time:180 minutes**

## HT-6089



**HAIR CLIPPER**

- Stainless Steel Blade
- LED Display
- USB Charging
- 4 Guide Combs
- Powerful Motor
- Comfortable Texture

**Charging Time:2hours**

**Usage Time:180 minutes**

## HT-6091



**HAIR CLIPPER**

- Stainless Steel Blade
- LED Display
- USB Charging
- 4 Guide Combs
- Powerful Motor
- 2 Speed Display

**Charging Time:2hours**

**Usage Time:120 minutes**

## HT-6093



**HAIR CLIPPER**

- Stainless Steel Blade
- LED Display
- USB Charging
- 3 Guide Combs
- Powerful Motor
- 2 Speed Display

**Charging Time:2.5hours**

**Usage Time:120 minutes**

## HT-6095



**HAIR CLIPPER**

- Stainless Steel Blade
- USB Charging
- Sharp Cutting
- 3 Guide Combs
- Strong Power
- R-shaped Rounded Blade

**Charging Time:2 hours**

**Usage Time:60 minutes**

## HT-6096



**HAIR CLIPPER**

- Stainless Steel Blade
- LED Display
- USB Charging
- 3 Guide Combs
- Powerful Motor
- R-shaped Rounded Blade

**Charging Time:2 hours**

**Usage Time:60 minutes**

# HAIR CLIPPER

## HT-6101



**HAIR CLIPPER**

- Stainless Steel Blade
- USB Charging
- Sharp Cutting
- 3 Guide Combs
- Strong Power
- R-shaped Rounded Blade

**Charging Time:2 hours**

**Usage Time:180 minutes**

## HT-6102



**HAIR CLIPPER**

- Stainless Steel Blade
- LED Display
- USB Charging
- 3 Guide Combs
- Powerful Motor
- R-shaped Rounded Blade

**Charging Time:2 hours**

**Usage Time:180 minutes**

## HT-6103



**HAIR CLIPPER**

- Stainless Steel Blade
- LED Display
- USB Charging
- 3 Guide Combs
- Powerful Motor
- R-shaped Rounded Blade

**Charging Time:2.5 hours**

**Usage Time:240 minutes**

## HT-6105



**HAIR CLIPPER**

- Stainless Steel Blade
- USB Charging
- Sharp Cutting
- 3 Guide Combs
- Strong Power
- LED Display

**Charging Time:3 hours**

**Usage Time:180 minutes**

## HT-6268



**HAIR CLIPPER**

- Stainless Steel Blade
- USB Charging
- Sharp Cutting
- 3 Guide Combs
- Strong Power
- R-shaped Rounded Blade

**Charging Time: 2hours**

**Usage Time: 90minutes**

## GX301

OEM



**HAIR CLIPPER**

- Stainless Steel Blade
- LED Display
- USB Charging
- 3 Guide Combs
- Powerful Motor
- All Metal Engaving Body

**Charging Time: 2 hours**

**Usage Time:150minutes**

# HAIR CLIPPER

GX603 OEM



**HAIR CLIPPER**

- Stainless Steel Blade
- LED Display
- USB Charging
- 4 Guide Combs
- 3 Speed Regulation
- Fine Adjustment Gear

**Charging Time:1.5 hours**

**Usage Time:180 minutes**

BZ-633A OEM



**HAIR CLIPPER**

- Stainless Steel Blade
- LED Display
- USB Charging
- 3 Guide Combs
- Powerful Motor
- Comfortable Texture

**Charging Time:2hours**

**Usage Time:180 minutes**

HT-6109



**HAIR CLIPPER**

- Stainless Steel Blade
- LED Display
- USB Charging
- 4 Guide Combs
- 3 Speed Regulation
- 7000RPM Power

**Charging Time:3hours**

**Usage Time:180 minutes**

HT-6061



**HAIR CLIPPER**

- Fine Adjustment Gear
- LED Display
- Stainless steel blade
- 4 Guide Combs
- USB Charging
- RetroBody

**Charging Time:3hours**

**Usage Time:180 minutes**

HT-6065



**HAIR CLIPPER**

- Fine Adjustment Gear
- LED Display
- Stainless steel blade
- 3 Guide Combs
- USB Charging
- RetroBody

**Charging Time:2 hours**

**Usage Time:150 minutes**

HT-6106



**HAIR CLIPPER**

- Stainless Steel Blade
- LED Display
- USB Charging
- 3 Guide Combs
- Powerful Motor
- R–shaped Rounded Blade

**Charging Time:2.5 hours**

**Usage Time:240 minutes**

# HAIR CLIPPER

HT-6110



**HAIR CLIPPER**

- Stainless Steel Blade
- LED Display
- USB Charging
- 3 Guide Combs
- Powerful Motor
- R–shaped Rounded Blade

**Charging Time:3 hours**

**Usage Time:180 minutes**

HT-6112



**HAIR CLIPPER**

- Stainless Steel Blade
- LED Display
- USB Charging
- 4 Guide Combs
- 3 Speed Regulation
- 7000RPM Power

**Charging Time:3.5 hours**

**Usage Time:240 minutes**

JK-88 OEM



**HAIR CLIPPER**

- DLC Coating Blades
- LED Display
- USB/Base Charging
- 4 Guide Combs
- Fine Adjustment Gear
- 11000RPM Power

**Charging Time:5hours**

**Usage Time:180 minutes**

FK-312 OEM



**HAIR CLIPPER**

- Stainless Steel Blade
- USB Charging
- Sharp Cutting
- 3 Guide Combs
- Strong Power
- Multi Effect Use

**Charging Time:1.5 hours**

**Usage Time:180 minutes**

FK-313 OEM



**HAIR CLIPPER**

- Stainless Steel Blade
- USB Charging
- Sharp Cutting
- 3 Guide Combs
- 2 Speed Regulation
- R–shaped Rounded Blade

**Charging Time: 1.5 hours**

**Usage Time: 80 minutes**

FK-502 OEM



**HAIR CLIPPER**

- Stainless Steel Blade
- USB Charging
- Sharp Cutting
- 4 Guide Combs
- Strong Power
- Multi Effect Use

**Charging Time: 2 hours**

**Usage Time:120minutes**

# HAIR CLIPPER

## G65



**HAIR CLIPPER**

- Stainless Steel Blade
- LED Display
- 6000–8000 RPM Power
- 4 Guide Combs
- USB Charging
- Base Charging

**Charging Time:3 hours**

**Usage Time:240 minutes**

## HT-6132



**HAIR CLIPPER**

- Stainless Steel Blade
- LED Display
- USB Charging
- 3 Guide Combs
- Adjustable Speed
- Barbers Choice Daily Use

**Charging Time:2hours**

**Usage Time:180 minutes**

## HT-6107



**HAIR CLIPPER**

- Stainless Steel Blade
- LED Display
- USB Charging
- 3 Guide Combs
- Adjustable Speed
- Barbers Choice Daily Use

**Charging Time:2.5hours**

**Usage Time:150 minutes**

## HT-6108



**HAIR CLIPPER**

- Powerful Suction
- LED Display
- Stainless steel blade
- 1.0–20mm Adjustable Precison Length
- USB Charging
- IPX6 Waterproof

**Charging Time:3hours**

**Usage Time:70 minutes**

## HT-651



**HAIR CLIPPER**

- Stainless Steel Blade
- Fine Adjustment Gear
- USB Charging
- 4 Guide Combs
- Powerful Motor
- Comfortable Texture

**Charging Time:4hours**

**Usage Time:300 minutes**

## HT-6135



**HAIR CLIPPER**

- Stainless Steel Blade
- Zero Gapped
- USB Charging
- 3 Guide Combs
- Powerful Motor
- R–shaped Rounded Blade

**Charging Time:2 hours**

**Usage Time:180 minutes**

# HAIR CLIPPER

## HT-6131



**HAIR CLIPPER**

- Stainless Steel Blade
- Zero Gapped
- USB Charging
- 4 Guide Combs
- Powerful Motor
- R–shaped Rounded Blade

**Charging Time:2 hours**

**Usage Time:180 minutes**

## HT-6116



**HAIR CLIPPER**

- Stainless Steel Blade
- LED Display
- USB Charging
- 4 Guide Combs
- Powerful Motor
- R–shaped Rounded Blade

**Charging Time:2 hours**

**Usage Time:180 minutes**

## HT-6126



**HAIR CLIPPER**

- Stainless Steel Blade
- LED Display
- USB Charging
- 6 Guide Combs(1/2/3/4/5/6mm)
- Powerful Motor
- R–shaped Rounded Blade

**Charging Time:3 hours**

**Usage Time:210 minutes**

## HT-6115



**HAIR CLIPPER**

- Stainless Steel Blade
- USB Charging
- Sharp Cutting
- 4 Guide Combs
- Strong Power
- Multi Effect Use

**Charging Time:2hours**

**Usage Time:120 minutes**

## HT-6117



**HAIR CLIPPER**

- Stainless Steel Blade
- USB Charging
- Sharp Cutting
- 3 Guide Combs
- Strong Power
- Multi Effect Use

**Charging Time: 2 hours**

**Usage Time: 210 minutes**

## HT-6119



**HAIR CLIPPER**

- Stainless Steel Blade
- USB Charging
- Sharp Cutting
- 3 Guide Combs
- Strong Power
- Multi Effect Use

**Charging Time: 2 hours**

**Usage Time:180minutes**

# HAIR CLIPPER

## HT-6120



HAIR CLIPPER

- Stainless Steel Blade
- USB Charging
- Sharp Cutting
- 4 Guide Combs
- Strong Power
- Multi Effect Use

**Charging Time:2 hours**

**Usage Time:180 minutes**

## HT-6132



HAIR CLIPPER

- Stainless Steel Blade
- USB Charging
- Sharp Cutting
- 3 Guide Combs
- Strong Power
- LED Display

**Charging Time:2hours**

**Usage Time:180 minutes**

## HT-6122



HAIR CLIPPER

- Stainless Steel Blade
- USB Charging
- Sharp Cutting
- 3 Guide Combs
- Strong Power
- LED Display

**Charging Time:2hours**

**Usage Time:210 minutes**

## HT-6123



HAIR CLIPPER

- Stainless Steel Blade
- Zero Gapped
- USB Charging
- 4 Guide Combs
- Powerful Motor
- R–shaped Rounded Blade

**Charging Time:2hours**

**Usage Time:120 minutes**

## HT-6133



HAIR CLIPPER

- Stainless Steel Blade
- USB Charging
- Sharp Cutting
- 3 Guide Combs
- Strong Power
- LED Display

**Charging Time:2hours**

**Usage Time:120 minutes**

## HT-6136



HAIR CLIPPER

- Stainless Steel Blade
- Fine Adjustment Gear
- USB Charging/Recharge Stand
- 10 Guide Combs
- Powerful Motor
- R–shaped Rounded Blade

**Charging Time:5 hours**

**Usage Time:180 minutes**

# HAIR CLIPPER

## MC-5636 OEM



HAIR CLIPPER

- Stainless Steel Blade
- USB Charging
- Sharp Cutting
- 3 Guide Combs
- Strong Power
- LED Display

**Charging Time:3 hours**

**Usage Time:120 minutes**

## S11 OEM



HAIR CLIPPER

- Stainless Steel Blade
- USB Charging
- Sharp Cutting
- 3 Guide Combs
- Strong Power
- LED Display

**Charging Time:2.5 hours**

**Usage Time:180 minutes**

## S11S OEM



HAIR CLIPPER

- Stainless Steel Blade
- USB Charging
- Sharp Cutting
- 3 Guide Combs
- Strong Power
- LED Display

**Charging Time:2.5 hours**

**Usage Time:180 minutes**

## HT-6139



HAIR CLIPPER

- Stainless Steel Blade
- Fine Adjustment Gear
- USB Charging
- 8 Guide Combs
- Powerful Motor
- LED Display

**Charging Time:3.5hours**

**Usage Time:270 minutes**

## HT-6142



HAIR CLIPPER

- Stainless Steel Blade
- USB Charging
- Sharp Cutting
- 3 Guide Combs
- Strong Power
- LED Display

**Charging Time: 2 hours**

**Usage Time: 150 minutes**

## 700A OEM



HAIR CLIPPER

- Stainless Steel Blade
- USB Charging
- Sharp Cutting
- 3 Guide Combs
- Strong Power
- LED Display

**Charging Time: 110 mins**

**Usage Time:2 hours**

# HAIR CLIPPER

808 OEM



**HAIR CLIPPER**

- Stainless Steel Blade
- Fine Adjustment Gear
- USB Charging
- 4 Guide Combs
- Powerful Motor
- LED Display

**Charging Time:3 hours**

**Usage Time:180 minutes**

GX-6009 OEM



**HAIR CLIPPER**

- Stainless Steel Blade
- Fine Adjustment Gear
- USB Charging
- 4 Guide Combs
- Powerful Motor
- LED Display

**Charging Time:2hours**

**Usage Time:160 minutes**

T220D OEM



**HAIR CLIPPER**

- Stainless Steel Blade
- Zero Gapped
- USB Charging
- 4 Guide Combs
- Powerful Motor
- R–shaped Rounded Blade

**Charging Time:2hours**

**Usage Time:160 minutes**

HT-652



**HAIR CLIPPER**

- Stainless Steel Blade
- Zero Gapped
- USB Charging
- 4 Guide Combs
- Powerful Motor
- R–shaped Rounded Blade

**Charging Time:2hours**

**Usage Time:180 minutes**

HT-6160



**HAIR CLIPPER**

- Stainless Steel Blade
- Fine Adjustment Gear
- USB Charging
- 8 Guide Combs
- Powerful Motor
- LED Display

**Charging Time:2hours**

**Usage Time:150 minutes**

HT-6180



**HAIR CLIPPER**

- Stainless Steel Blade
- USB Charging
- Sharp Cutting
- 3 Guide Combs
- Strong Power
- LED Display

**Charging Time:2.5 hours**

**Usage Time:150 minutes**

# HAIR CLIPPER

HT-6182



**HAIR CLIPPER**

- Stainless Steel Blade
- Fine Adjustment Gear
- USB Charging
- 4 Guide Combs
- Powerful Motor
- LED Display

**Charging Time:3 hours**

**Usage Time:180 minutes**

HT-6201



**HAIR CLIPPER**

- Stainless Steel Blade
- USB Charging
- Sharp Cutting
- 3 Guide Combs
- Strong Power
- LED Display

**Charging Time:2 hours**

**Usage Time:120 minutes**

G75



**HAIR CLIPPER**

- Stainless Steel Blade
- Fine Adjustment Gear
- USB/BASE Charging
- 6 Guide Combs
- Powerful Motor
- LED Display

**Charging Time:3 hours**

**Usage Time:150 minutes**

G88



**HAIR CLIPPER**

- Diamond–Like Carbon Coated Blade
- Magnetic Levitation Motor
- USB/BASE Charging
- 6 Guide Combs
- 16W Output Power
- LED Display

**Charging Time:3.5hours**

**Usage Time:270 minutes**

HT-830



**HAIR CLIPPER**

- Stainless Steel Blade
- Fine Adjustment Gear
- USB Charging
- 4 Guide Combs
- Powerful Motor
- LED Display

**Charging Time: 3 hours**

**Usage Time: 180 minutes**

HT-6167



**HAIR CLIPPER**

- Stainless Steel Blade
- Fine Adjustment Gear
- USB Charging
- 6 Guide Combs
- Powerful Motor
- LED Display

**Charging Time: 3 hours**

**Usage Time:180 minutes**

# HAIR CLIPPER

LHJ-358 OEM



**HAIR CLIPPER**

- Powder Metallurgy + Ceramic Blade
- Fine Adjustment Gear
- USB Charging
- 8 Guide Combs
- 7500RPM Powerful Motor
- LED Display

**Charging Time:3.5 hours**

**Usage Time:270 minutes**

LHJ-378 OEM



**HAIR CLIPPER**

- Powder Metallurgy + Ceramic Blade
- Fine Adjustment Gear
- USB Charging
- 8 Guide Combs
- 7500RPM Powerful Motor
- LED Display

**Charging Time:3.5 hours**

**Usage Time:270 minutes**

MEG-888S OEM



**HAIR CLIPPER**

- Diamond–Like Carbon Coated Blade
- Magnetic Levitation Motor
- USB/BASE Charging
- 8 Guide Combs
- 5–Speed Adjustable
- LED Display

**Charging Time:3 hours**

**Usage Time:170 minutes**

XHJ-368 OEM



**HAIR CLIPPER**

- Powder Metallurgy + Ceramic Blade
- Magnetic Levitation Motor
- USB Charging
- 3 Guide Combs
- Powerful Motor
- LED Display

**Charging Time:2hours**

**Usage Time:180 minutes**

LHJ-388 OEM



**HAIR CLIPPER**

- Powder Metallurgy + Ceramic Blade
- Magnetic Levitation Motor
- USB Charging
- 3 Guide Combs
- Powerful Motor
- LED Display

**Charging Time:2hours**

**Usage Time:180 minutes**

MEG-898 OEM



**HAIR CLIPPER**

- Diamond–Like Carbon Coated Blade
- Magnetic Levitation Motor
- USB/BASE Charging
- 3 Guide Combs
- 5–Speed Adjustable
- LED Display

**Charging Time:2.5 hours**

**Usage Time:150 minutes**

# HAIR CLIPPER

MEG-818 OEM



**HAIR CLIPPER**

- Stainless Steel Blade
- Fine Adjustment Gear
- USB Charging
- 8 Guide Combs
- 7500RPM Powerful Motor
- LED Display

**Charging Time:3.5 hours**

**Usage Time:270 minutes**

YC-052 OEM



**HAIR CLIPPER**

- Stainless Steel Blade
- USB Charging
- Fine Adjustment Gear
- 4 Guide Combs
- Strong Power
- LED Display

**Charging Time:3 hours**

**Usage Time:120 minutes**

YC-052A OEM



**HAIR CLIPPER**

- Stainless Steel Blade
- USB Charging
- Fine Adjustment Gear
- 4 Guide Combs
- Strong Power
- LED Display

**Charging Time:3 hours**

**Usage Time:120 minutes**

YC-053 OEM



**HAIR CLIPPER**

- Stainless Steel Blade
- USB Charging
- Fine Adjustment Gear
- 4 Guide Combs
- Strong Power
- LED Display

**Charging Time:4hours**

**Usage Time:180 minutes**

HT-653



**HAIR CLIPPER**

- Stainless Steel Blade
- USB Charging
- Sharp Cutting
- 4 Guide Combs
- 7000RPM Power
- LED Display

**Charging Time:5 hours**

**Usage Time:300 minutes**

HT-680



**HAIR CLIPPER**

- Stainless Steel Blade
- USB Charging
- Sharp Cutting
- 3 Guide Combs
- Strong Power
- LED Display

**Charging Time:2.5hours**

**Usage Time:240 minutes**

# HAIR CLIPPER

HT-616



**HAIR CLIPPER**

- Stainless Steel Blade
- USB Charging
- Sharp Cutting
- 3 Guide Combs
- Strong Power
- LED Display

**Charging Time:1.5 hours**

**Usage Time:80 minutes**

HT-639



**HAIR CLIPPER**

- Stainless Steel Blade
- USB Charging
- Sharp Cutting
- 3 Guide Combs
- Strong Power
- LED Display

**Charging Time:2 hours**

**Usage Time:120 minutes**

HT-657



**HAIR CLIPPER**

- Stainless Steel Blade
- USB Charging
- Sharp Cutting
- 3 Guide Combs
- Strong Power
- LED Display

**Charging Time:4 hours**

**Usage Time:200 minutes**

HT-811 NEW



**HAIR CLIPPER**

- Stainless Steel Blade
- USB Charging
- Sharp Cutting
- 4 Guide Combs
- Strong Power
- LED Display

**Charging Time:2hours**

**Usage Time:150 minutes**

HT-819



**HAIR CLIPPER**

- Stainless Steel Blade
- Fine Adjustment Gear
- USB Charging
- 4 Guide Combs
- Powerful Motor
- LED Display

**Charging Time:2.5 hours**

**Usage Time:150 minutes**

HT-818



**HAIR CLIPPER**

- Stainless Steel Blade
- USB Charging
- Sharp Cutting
- 4 Guide Combs
- Strong Power
- LED Display

**Charging Time:1.8 hours**

**Usage Time:150 minutes**

# HAIR CLIPPER

HT-816 NEW



**HAIR CLIPPER**

- Stainless Steel Blade
- Fine Adjustment Gear
- USB Charging
- 4 Guide Combs
- Powerful Motor
- LED Display

**Charging Time:2hours**

**Usage Time:150 minutes**

HT-829



**HAIR CLIPPER**

- Stainless Steel Blade
- USB Charging
- Sharp Cutting
- 4 Guide Combs
- Strong Power
- LED Display

**Charging Time:2.5 hours**

**Usage Time:150 minutes**

HT-6146



**HAIR CLIPPER**

- Stainless Steel Blade
- Fine Adjustment Gear
- USB Charging
- 8 Guide Combs
- Powerful Motor
- LED Display

**Charging Time:2.5 hours**

**Usage Time:180 minutes**

G56



**HAIR CLIPPER**

- Stainless Steel Blade
- USB Charging
- Sharp Cutting
- 3 Guide Combs
- Strong Power
- LED Display

**Charging Time:2 hours**

**Usage Time:180 minutes**

G58



**HAIR CLIPPER**

- DCL Cutter Head
- LED Digital Display
- USB/Base Charging
- 8 Guide Combs
- Strong Power
- Replaceable Casing

**Charging Time: 2.5 hours**

**Usage Time: 240 minutes**

YC-012



**HAIR CLIPPER**

- Stainless Steel Blade
- USB Charging
- Sharp Cutting
- 4 Guide Combs
- Strong Power
- LED Display

**Charging Time: 3.5 hours**

**Usage Time:200 mins**

# HAIR CLIPPER

## HT-826



**HAIR CLIPPER**

- Stainless Steel Blade
- USB Charging
- Sharp Cutting
- 3 Guide Combs
- Strong Power
- LED Display

**Charging Time: 2.5 hours**

**Usage Time: 240 minutes**

## YC-012



**HAIR CLIPPER**

- Stainless Steel Blade
- USB Charging
- Sharp Cutting
- 4 Guide Combs
- Strong Power
- LED Display

**Charging Time: 2 hours**

**Usage Time:100 mins**

## G59



**HAIR CLIPPER**

- Stainless Steel Blade
- Fine Adjustment Gear
- USB Charging
- 6 Guide Combs
- Powerful Motor
- LED Display

**Charging Time:2 hours**

**Usage Time:180 minutes**

## HT-850 NEW



**HAIR CLIPPER**

- Stainless Steel Blade
- Fine Adjustment Gear
- USB Charging
- 4 Guide Combs
- Powerful Motor
- LED Display

**Charging Time:3.5 hours**

**Usage Time:180 minutes**

## HT-859



**HAIR CLIPPER**

- Stainless Steel Blade
- Fine Adjustment Gear
- USB Charging
- 4 Guide Combs
- Powerful Motor
- LED Display

**Charging Time:3.5 hours**

**Usage Time:180 minutes**

## HT-685



**HAIR CLIPPER**

- Stainless Steel Blade
- USB/Base Charging
- Sharp Cutting
- 3 Guide Combs
- Strong Power
- LED Display

**Charging Time:2.5 hours**

**Usage Time:240 minutes**

# HAIR CLIPPER

## G79



**HAIR CLIPPER**

- Adjustable Multiple Speed Levels
- Stainless Steel Cutter Head
- LED Display
- USB/Base Charging
- 8 Guide Combs
- Strong Power

**Charging Time:3.5 hours**

**Usage Time:220 minutes**





# MEN'S HAIR TRIMMER




## RFC-201803

**Men's 3-in-1 Multifunctional**

- Precision Steel Blade
- IPX7 Water Washing
- USB Charging
- 2 Guide Combs
- Sharp Precision Steel Blade
- 4 Adjustable Cutting Lengths

**Charging Time:2.0 hours**

**Usage Time:60 minutes**

OEM



## LK-1000

- 4 in 1
- Body Washe
- Stainless Steel Cutter Head
- Dry Cell Design
- High Speed Motor
- Low Noise

**AA battery**



## HF-5178

- 5 IN 1
- 100% Waterproof
- USB Charging
- Multi–Functional Use

**Charging Time:1.5 hours**

**Usage Time:45 minutes**



## SK-2202

- 5 IN 1 Trimmer
- Washable Blade & Easy to Clean
- Rechargeable & Eco–Friendly
- Stainless Blade
- USB Charging
- All Metal Body Design

**Charging Time:6 hours**

**Usage Time:60 minutes**

# MEN'S HAIR TRIMMER

NEW



## RFC-669

- LED Light
- Ceramic Titanium Blade
- Whole Body Washable
- Base Charging & USB Charging
- Precision Dial
- Ultra Large LED Display

**Charging Time:1.5 hours**
**Usage Time:90 minutes**

RFC-666



**Barber scissors**

- LED Light
- Ceramic Titanium Blade
- Whole Body Washable
- Base Charging & USB Charging
- Precision Dial
- Ultra Large LED Display

**Charging Time:1.5 hours**
**Usage Time:90 minutes**

OEM

SK-1810



**Barber scissors**

- LED Light
- Ceramic Titanium Blade
- Whole Body Washable
- Base Charging & USB Charging
- Precision Dial
- Ultra Large LED Display

**Charging Time:1.5 hours**
**Usage Time:45 minutes**

# MEN'S HAIR TRIMMER

NEW



## HT-6198

- 4 IN 1 Electric Back Shaver Kit
- Extendable And Adjustable Auxiliary Arm
- LED Dispaly
- USB Charging
- 180° Large Span Opening
- Skin-Friendly Blade Safe & Comfortable

**Charging Time:1.5 hours**
**Usage Time:60 minutes**



# HAIR CLIPPER

## MG-688 OEM



**EPILATOR**

- Ceramic Blade
- LED Display
- LED Light
- 2 Guide Combs
- USB Charging
- Strong Power

**Charging Time:1.5 hours**

**Usage Time:90 minutes**

## RF-3005A OEM



**EPILATOR**

- 4 in 1
- 360˚ Capture
- Retro Body
- Stainless Steel Blade
- USB Charging
- MultiEffect Grooming

**Charging Time:8 hours**

**Usage Time:40 minutes**

## HT-569



**EPILATOR**

- 3 in 1
- 360˚ Capture
- Mini Body
- Stainless Steel Blade
- USB Charging
- MultiEffect Grooming

**Charging Time:1.5 hours**

**Usage Time:60 minutes**

## HT-6027



**EPILATOR**

- 3 in 1
- R-shaped Rounded Blade
- 360˚ Capture
- Stainless Steel Blade
- USB Charging
- MultiEffect Grooming



**Charging Time:2 hours**

**Usage Time:90 minutes**

## RF-8015 OEM



**EPILATOR**

- 3 in 1
- R-shaped Rounded Blade
- 360˚ Capture
- LED Display
- USB Charging
- MultiEffect Grooming

**Charging Time:2 hours**

**Usage Time:90 minutes**

## RFC-2018



**EPILATOR**

- 3 in 1
- Whole Body Washable
- Ceramic Titanium Blade
- Type-C Rechargeable
- LED Display

**Charging Time:1.5 hours**

**Usage Time:70 minutes**

# HAIR CLIPPER

## TJ-003 OEM



**EPILATOR**

- Ceramic Blade
- LED Display
- LED Light
- 2 Guide Combs
- USB Charging
- Strong Power

**Charging Time:6 hours**

**Usage Time:60 minutes**

## W-001 OEM



**EPILATOR**

- Ceramic Blade
- LED Display
- LED Light
- 2 Guide Combs
- USB Charging
- Strong Power

**Charging Time:1 hour**

**Usage Time:1.5minutes**

## HT-8102



**EPILATOR**

- 2 in 1
- Ceramic Blade
- LED Display
- LED Light
- 2 Guide Combs
- USB Charging

**Charging Time:1 hour**

**Usage Time:60 minutes**

## HT-6203



**EPILATOR**

- 3 in 1
- R-shaped Rounded Blade
- 360˚ Capture
- Stainless Steel Blade
- USB Charging
- MultiEffect Grooming



**Charging Time:1.5 hours**

**Usage Time:90 minutes**

## HT-595



**EPILATOR**

- 4 in 1 Double-Headed Hair Trimmer
- R-shaped Rounded Blade
- 360˚ Capture
- Stainless Steel Blade
- USB Charging
- 100% Waterproof

**Charging Time:1 hour**

**Usage Time:90 minutes**

## ES-708 OEM



**EPILATOR**

- 4 in 1
- R-shaped Rounded Blade
- 360˚ Capture
- 7000RPM Power
- USB Charging
- MultiEffect Grooming

**Charging Time:1.5 hours**

**Usage Time:60 minutes**

# HAIR CLIPPER

## HT-9197



**EPILATOR**

- 4 IN 1 Electric Back Shaver Kit
- Extendable And Adjustable Auxiliary Arm
- LED Dispaly
- USB Charging
- 180° Large Span Opening
- Skin-Friendly Blade Safe & Comfortable

**Charging Time:2 hours**

**Usage Time:60 minutes**

## HT-570



**EPILATOR**

- Soft Ceramic Blade Trimmer
- LED Display
- Powerful Motor
- 4 Guide Combs
- USB Charging
- MultiEffect Grooming

**Charging Time:1.5 hours**

**Usage Time:90 minutes**

## YC-025J OEM



**EPILATOR**

- 3 in 1
- 360° Capture
- Retro Body
- Stainless Steel Blade
- USB Charging
- MultiEffect Grooming

**Charging Time:2hours**

**Usage Time:90 minutes**

## SJ005 OEM



**EPILATOR**

- Multi-functional Nose Hair Trimmer
- Stainless Steel Blades
- 360° Capture
- 6500RPM Power
- USB Charging
- Travel Friendly

**Charging Time:1 hour**

**Usage Time:40 minutes**

## CN-108 OEM

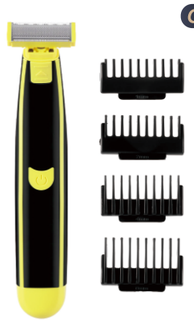

**EPILATOR**

- Stainless Steel Blade
- 100% Waterproof
- Powerful Motor
- 4 Guide Combs
- USB Charging
- MultiEffect Grooming

**Charging Time:3 hours**

**Usage Time:55 minutes**

## HT-593 NEW



**EPILATOR**

- Stainless steel blade
- IPX5 Waterproof
- 4 Guide Combs
- LED Display
- USB Charging
- MultiEffect Grooming

**Charging Time:2.5 hours**

**Usage Time:90 minutes**

# HAIR CLIPPER

## HT-6124



**EPILATOR**

- Stainless Steel + Ceramic
- IPX5 Waterproof
- Flash Light
- Adjustable Guide Comb
- LED Display
- LED Light

**Charging Time:2 hours**

**Usage Time:120 minutes**

## HT-8109



**EPILATOR**

- Ceramic Blade
- LED Display
- LED Light
- IPX7 Waterproof
- USB Charging
- Strong Power

**Charging Time:1.5 hours**

**Usage Time:90 minutes**

## RF-3019



**EPILATOR**

- 4 in 1
- Dual-net floating cutter head
- Illumination Light
- Stainless Steel Blade
- USB Charging
- MultiEffect Grooming

**Charging Time:2 hours**

**Usage Time:90 minutes**

## W-003



**EPILATOR**

- 4 in 1
- Floating cutter head
- Illumination Light
- Stainless Steel Blade
- USB Charging
- MultiEffect Grooming

**Charging Time:70minutes**

**Usage Time:90 minutes**

## HT-6199 NEW



**EPILATOR**

- 4 IN 1 Electric Back Shaver Kit
- Extendable And Adjustable Auxiliary Arm
- LED Dispaly
- USB Charging
- 180° Large Span Opening
- Skin-Friendly Blade Safe & Comfortable

**Charging Time:2 hours**

**Usage Time:60 minutes**






# LADY SHAVER/ EPILATER



## HT-518

**7 In 1 Full Body Grooming**

- Quick Cutting&Skin Protection
- IPX5 Waterproof
- USB Charging
- Smooth Cutting Net
- Stainless Steel Blade

**Charging Time:1.0 hour**

**Usage Time:75 minutes**





## RFC-2018

- 3 In 1 Trimmer
- Precision Steel Blade
- IPX7 Waterproof
- USB Charging
- 4 Adjustable Cutting Lengths
- Sharp Precision Steel Blade

**Charging Time:2 hours**

**Usage Time:60 minutes**




## T20

- 4 In 1 Trimmer
- Stainless Steel Blade
- IPX7 Waterproof
- USB Charging
- Washable Head
- Compact Body

**Charging Time:1.5 hours**

**Usage Time:45 minutes**



## RSCX-9612

- 3 IN 1 Trimmer
- Washable Blade & Easy to Clean
- 36 Precise Tweezers Head
- Lithium Battery
- USB Charging
- All Metal Body Design

**Charging Time:1.5 hours**

**Usage Time:200 minutes**

# LADY SHAVER/ EPILATER

## SK-1816



**EPILATOR**

- All In One Meet Your Needs
- Efficient & Fast & Painless
- With Light
- Lithium Battery
- USB Charging
- Painless Shaving

**Charging Time:1.5 hours**

**Usage Time:200 minutes**

## KS-1002 OEM



**EPILATOR**

- 5 In 1 Electric Epilator Kits
- IPX7 Waterproof
- USB Rechargeable Interface
- Comes With Built-in Lighting
- Suitable For The Entire Body
- Anti Sensitive Blade

**Charging Time:2 hours**

**Usage Time:90 minutes**

## 3011 OEM



**EPILATOR**

- 5 In 1 Grooming
- 3-in-1 Shaving Head
- Blade Disassembly
- USB Charging
- Painless Hair Removal
- All-in-one

**Charging Time:8 hours**

**Usage Time:50 minutes**

## SK-1819



**EPILATOR**

- Scalable Design
- 3-in-1 Multifunctional Shaving Head
- LED Display
- USB Charging
- 15° Head Movable Support
- Whole Body Washable

**Charging Time:2 hours**

**Usage Time:70 minutes**

## HF-5178



**EPILATOR**

- 5 In 1 Electric Epilator Kits
- 100% Waterproof
- USB Rechargeable Interface
- Bottom Hanging Hole
- Suitable For The Entire Body
- Anti Sensitive Blade

**Charging Time:1.5 hours**

**Usage Time:45 minutes**

## RQ8870 OEM



**EPILATOR**

- 5 In 1 Electric Epilator Kits
- IPX4 Waterproof
- 5-Blade Flexible Veneer
- LED Display
- USB Charging
- Whole Body Washable

**Charging Time:2 hours**

**Usage Time:90 minutes**

# LADY SHAVER/ EPILATER

## SK-505



**EPILATOR**

- All In One Meet Your Needs
- Efficient & Fast & Painless
- Integrated Detall Light
- Two Speed Selection
- USB Charging
- Painless Shaving

**Charging Time:8 hours**

**Usage Time:30 minutes**

## SK-7513



**EPILATOR**

- 2 in 1 grooming
- 5-Blade Flexible Veneer
- LED Display
- USB Charging
- Automatic Grinding
- Whole Body Washable

**Charging Time:1.5 hours**

**Usage Time:90 minutes**

## LK-1880 OEM



**EPILATOR**

- Waterproof
- Floating Head
- Intelligent Display
- Anti Pinch Whisker
- USB Charging
- Double Ring Knife Net

**Charging Time:8 hours**

**Usage Time:45 minutes**

## LK-2880 OEM



**EPILATOR**

- Waterproof
- Floating Head
- Intelligent Display
- Anti Pinch Whisker
- USB Charging
- Double Ring Knife Net

**Charging Time:8 hours**

**Usage Time:45 minutes**

## LK-5588 OEM



**EPILATOR**

- Double Ring Blade Net
- Magnetic Suction Head
- Safe Shaving
- USB Charging
- Lithium Battery
- Whole Body Washable

**Charging Time:2 hours**

**Usage Time:90 minutes**

## LK-5860 OEM



**EPILATOR**

- Intelligent Digital Display
- Double-sided Knife Net
- Body Wash
- Top-speed Charge
- Mute Enjoyment
- Small And Portable

**Charging Time:1 hour**

**Usage Time:90 minutes**

# LADY SHAVER/ EPILATER

BZ-202 OEM



**EPILATOR**

- Light & Good-looking
- Suitable For All Body Hair
- Gentle Shaving
- USB Charging
- 2 in 1 Multifunction
- Cutter Head Washable

**Charging Time:6 hours**
**Usage Time:70 minutes**

BZ-203 OEM



**EPILATOR**

- Light & Good-looking
- Suitable For All Body Hair
- Gentle Shaving
- USB Charging
- 2 in 1 Multifunction
- Cutter Head Washable

**Charging Time:6 hours**
**Usage Time:70 minutes**

BZ-205 OEM



**EPILATOR**

- Light & Good-looking
- Suitable For All Body Hair
- Gentle Shaving
- USB Charging
- 2 in 1 Multifunction
- Cutter Head Washable

**Charging Time:6 hours**
**Usage Time:70 minutes**

HT-668



**EPILATOR**

- Light & Good-looking
- Suitable For All Body Hair
- Gentle Shaving
- USB Charging
- 2 in 1 Multifunction
- Cutter Head Washable

**Charging Time:6 hours**
**Usage Time:70 minutes**

SF-1005 OEM



**EPILATOR**

- Light & Good-looking
- Suitable For Full Body Hair
- Gentle Shaving
- AA Battery Operated
- Compact Design
- Cutter Head Washable

**AA battery**

SF-1012 OEM



**EPILATOR**

- Light & Good-looking
- Suitable For Full Body Hair
- Gentle Shaving
- USB Charging
- Compact Design
- Cutter Head Washable

**Charging Time:1 hours**
**Usage Time:45 minutes**

# LADY SHAVER/ EPILATER

WF-782



**EPILATOR**

- Powerful Motor
- 3 Floating Blade Heads
- 0.08mm Precision
- Magnetic Cutterheads
- IPX7 Waterproof
- USB Charging

**Charging Time:1.5 hours**
**Usage Time:60 minutes**

KS-009 OEM



**EPILATOR**

- Smooth Knife Net
- Body Washable
- Anti-Allergy Blades
- Whole body Washable
- Charging Reminder
- Shave Safely

**Charging Time:8 hours**
**Usage Time:45 minutes**

RSCW-2018



**EPILATOR**

- 2 In 1 Electric Epilator Kits
- 100% Waterproof
- USB Charging
- High Capacity Battery
- Smooth Shaving
- Gentle Shaving

**Charging Time:2 hours**
**Usage Time:50 minutes**

T6 OEM



**EPILATOR**

- Light & Good-looking
- Suitable For All Body Hair
- Gentle Shaving
- USB Charging
- 2 Colors Available White Or Pink
- Cutter Head Washable

**Charging Time:2 hours**
**Usage Time:30 minutes**

3100 OEM



**EPILATOR**

- Light & Good-looking
- Suitable For All Body Hair
- Gentle Shaving
- USB Charging
- 2 Colors Available
- Cutter Head Washable

**Charging Time:8 hours**
**Usage Time:120 minutes**

3006 OEM



**EPILATOR**

- Light & Good-looking
- Suitable For AllBody Hair
- Gentle Shaving
- USB Charging
- Compact And Easy To Carry
- Cutter Head Washable

**Charging Time:8 hours**
**Usage Time:45 minutes**

# LADY SHAVER/ EPILATER

## HT-521




**EPILATOR**

- Epilator Head
- USB Charging
- Strong Power
- 18 Tweezer System
- Full Body Application
- Two Speed Regulation

**Charging Time:1.5 hours**

**Usage Time:45 minutes**

## HT-529



**EPILATOR**

- 3 In 1 Electric Epilator Kits
- USB Charging
- Smooth Cutting Net
- Charging Reminder
- 1200mAh Lithium Battery
- Circulat Rotation Clean Hair Removal

**Charging Time:2.5 hours**

**Usage Time:180 minutes**

## HT-559




**EPILATOR**

- 3 In 1 Blade
- 100% Waterproof
- USB Rechargeable Interface
- Fast & Safe Hair Removal
- Small and Exquisite
- Painless Hair Removal

**Charging Time:8hours**

**Usage Time:50 minutes**

## HT-6228



**EPILATOR**

- 100% Waterproof
- Suitable For All Body Hair
- Gentle Shaving
- USB Charging
- Three Knives in One
- LED Display

**Charging Time:1.5 hours**

**Usage Time:50 minutes**

## HT-6238



**EPILATOR**

- 2 in 1
- Anti Sensitive Blade
- 2–Speed Regulation
- IPX6 Water Washing
- USB Charging
- 5 Guide Combs

**Charging Time:1.5 hours**

**Usage Time:50 minutes**

## RSCX-9612



**EPILATOR**

- 3–in–1 shaver
- 100% Waterproof
- USB Charging
- LED Display
- Safe Cutting Net
- Desdgned For Your Body

**Charging Time:1.5 hours**

**Usage Time:90 minutes**

# LADY SHAVER/ EPILATER

## BR-2789 OEM



**EPILATOR**

- 2 Spead Settings
- 2–in–1 Blade
- Illumination Light
- Powerful Motor
- USB Charging
- Anti Sensitive Blade

**Charging Time:9 hours**

**Usage Time:60 minutes**

## RF-3001 OEM



**EPILATOR**

- 4–in–1 Blade
- USB Charging
- Three Knives in One
- Protect the Skin
- Suitable for the Whole Body
- Smooth Skin

**Charging Time:2 hours**

**Usage Time:90minutes**

## 515




**EPILATOR**

- Painless Hair Removal
- LED Display
- USB Charging
- Whole Body Washable
- Suitable for the Whole Body
- Compact Model

**Charging Time:2.5 hours**

**Usage Time:90 minutes**

## HT-557



**EPILATOR**

- Operating Light
- Low Noise
- USB Charging
- Compact,Protable
- Quality Assurance
- MoreThan One Machine

**Charging Time:1.5 hours**

**Usage Time:40 minutes**

## HT-6258



**EPILATOR**

- 3 in 1 Blade
- IPx4 Waterproof Level
- USB Intelligent Charging
- Powerful Motor
- Accurate Shaving
- Comes With Built–in Lighting

**Charging Time:1.5 hours**

**Usage Time:60 minutes**

## HT-560



**EPILATOR**

- Light & Good–looking
- Suitable For AllBody Hair
- Gentle Shaving
- USB Charging
- Compact And Easy To Carry
- Cutter Head Washable

**Charging Time:1.5 hours**

**Usage Time:80 minutes**

# LADY SHAVER/ EPILATER

## HT-561



**EPILATOR**

- 4 In 1 Electric Epilator Kits
- USB Charging
- IPX7 Waterproof
- LED Display
- Antimicrobial Blade
- Circulat Rotation Clean Hair Removal

**Charging Time:1.5 hours**

**Usage Time:90 minutes**

## RF-3005B OEM



**EPILATOR**

- 4 in 1
- 360° Capture
- Retro Body
- Stainless Steel Blade
- USB Charging
- MultiEffect Grooming

**Charging Time:8 hours**

**Usage Time:30 minutes**

## 2105 OEM



**EPILATOR**

- 2 In 1 Electric Epilator Kits
- USB Charging
- IPX4 Waterproof
- LED Lighting Fixtures
- Multiple Functional Uses
- Compact and Easy to Carry

**Charging Time:1.5 hours**

**Usage Time:70 minutes**

## HT-556



**EPILATOR**

- 5–in–1 shaver
- Suitable For All Body Hair
- Gentle Shaving
- USB Charging
- Three Knives in One
- LED Display

**Charging Time:2 hours**

**Usage Time:90 minutes**

## HT-567



**EPILATOR**

- 5–in–1 shaver
- Suitable For All Body Hair
- Gentle Shaving
- USB Charging
- Three Knives in One
- LED Display

**Charging Time:1.5 hours**

**Usage Time:90 minutes**

## HT-576



**EPILATOR**

- 6–in–1 shaver
- 100% Waterproof
- USB Charging
- LED Display
- Safe Cutting Net
- Desdgned For Your Body

**Charging Time:2 hours**

**Usage Time:150 minutes**

# LADY SHAVER/ EPILATER

## HT-578

**3 In 1 Full Body Grooming**

- Quick Cutting&Skin Protection
- IPX5 Waterproof
- USB Charging
- Smooth Cutting Net
- Stainless Steel Blade





**Charging Time:1.5hours**

**Usage Time:120 minutes**

## HT-578



**EPILATOR**

- 2–in–1 shaver
- Suitable For All Body Hair
- Gentle Shaving
- USB Charging
- Three Knives in One
- LED Display

**Charging Time:1.5 hours**

**Usage Time:120 minutes**

## HT-581



**EPILATOR**

- 4 in 1 Blade
- Three Knives in One
- USB Intelligent Charging
- Powerful Motor
- Accurate Shaving
- MultiEffect Grooming

**Charging Time:2 hours**

**Usage Time:90 minutes**

# LADY SHAVER/ EPILATER

## RF-9001 OEM



**EPILATOR**

- 4–in–1 shaver
- Suitable For All Body Hair
- 100% Waterproof
- USB Charging
- Three Knives in One
- LED Display

**Charging Time:2 hours**

**Usage Time:90 minutes**

## BZ-202 OEM



**EPILATOR**

- 2 in 1
- 360˚ Capture
- Mini Body
- Stainless Steel Blade
- USB Charging
- 100% Waterproof

**Charging Time:6 hours**

**Usage Time:70 minutes**

## KD-187 OEM



**EPILATOR**

- 3 in 1 Close and Sharp Blades
- USB Charging
- 100% Waterproof
- LED Lighting Fixtures
- Mini Size for Travel
- Meet Shaving Need for Different Parts

**Charging Time:8 hours**

**Usage Time:20 minutes**

## KS-1002 OEM



**EPILATOR**

- 3 in 1 Multifunctional
- 100% Waterproof
- LED Light for Blind Spots Illumination
- USB Charging
- Three Knives in One
- Antimicrobial Blade

**Charging Time:2 hours**

**Usage Time:90 minutes**

## RQ-3018 OEM



**EPILATOR**

- 4–in–1 shaver
- Suitable For All Body Hair
- 100% Waterproof
- USB Charging
- Three Knives in One
- Not harmful to the Skin

**Charging Time:2 hours**

**Usage Time:90 minutes**

## T6 OEM



**EPILATOR**

- 2 in 1
- 360˚ Capture
- Mini Body
- Stainless Steel Blade
- USB Charging
- 100% Waterproof

**Charging Time:2 hours**

**Usage Time:30 minutes**

# LADY SHAVER/ EPILATER

## HT-587 OEM




**EPILATOR**

- 2 in 1
- 360˚ Capture
- Mini Body
- Stainless Steel Blade
- USB Charging
- 100% Waterproof

**Charging Time:1.5 hours**

**Usage Time:120 minutes**

## HD-706 OEM



**EPILATOR**

- 2 in 1
- IPX6 waterproof
- Double–Head Design
- Stainless Steel Blade
- USB Charging
- Full Body Usable

**Charging Time:1.5 hours**

**Usage Time:60 minutes**

## HT-586




**EPILATOR**

- 2 in 1
- 360˚ Capture
- Mini Body
- Stainless Steel Blade
- USB Charging
- Dual–Ring Razor Head

**Charging Time:6 hours**

**Usage Time:70 minutes**

## TMQ-4 OEM



**EPILATOR**

- 2 in 1
- IPX6 waterproof
- Double–Head Design
- Stainless Steel Blade
- USB Charging
- Full Body Usable

**Charging Time:2 hours**

**Usage Time:90 minutes**

## KD-172A OEM




**EPILATOR**

- Vibrating Massage Comfort Pad
- Effective Hair Removal on the Body
- 36 Tweezers
- Stainless Steel Blade
- USB Charging
- Portable and Worry–free for Travel

**Charging Time:3 hours**

**Usage Time:60 minutes**

## BZ-215SB OEM



**EPILATOR**

- 2 in 1
- 360˚ Capture
- Mini Body
- Stainless Steel Blade
- USB Charging
- Lighting Design

**Charging Time:50 mins**

**Usage Time:60 minutes**

# LADY SHAVER/ EPILATER

## BZ-216B OEM



**EPILATOR**

- 2 in 1
- 360° Capture
- Mini Body
- Stainless Steel Blade
- USB Charging
- Lighting Design

**Charging Time:2 hours**

**Usage Time:120 minutes**

## BZ-217 OEM



**EPILATOR**

- 2 in 1
- 360° Capture
- Mini Body
- Stainless Steel Blade
- USB Charging
- Lighting Design

**Charging Time:6 hours**

**Usage Time:70 minutes**

## ANS-8037A OEM



**EPILATOR**

- 5 in 1
- USB Charging
- 100% Waterproof
- Strong Power
- Safe And Painless Hair Removal
- Compact And Portable

**Charging Time:35 mins**

**Usage Time:230 minutes**

## RF-8006 OEM



**EPILATOR**

- 3 in 1 Multifunctional
- 100% Waterproof
- LED Light for Blind Spots Illumination
- USB Charging
- Three Knives in One
- Antimicrobial Blade

**Charging Time:2 hours**

**Usage Time:90 minutes**

## RF-8009 OEM



**EPILATOR**

- 3 in 1 Multifunctional
- 100% Waterproof
- LED Light
- USB Charging
- Three Knives in One
- Antimicrobial Blade

**Charging Time:2 hours**

**Usage Time:90 minutes**

## HT-583



**EPILATOR**

- 3 in 1 Multifunctional
- 100% Waterproof
- LED Light
- USB Charging
- Three Knives in One
- Antimicrobial Blade

**Charging Time:1.5 hours**

**Usage Time:100 minutes**

# LADY SHAVER/ EPILATER

## HT-58303



**EPILATOR**

- 3 in 1
- Quick Cutting&Skin Protection
- IPX5 Waterproof
- USB Charging
- Smooth Cutting Net
- Stainless Steel Blade

**Charging Time:1.5 hours**

**Usage Time:120 minutes**

## HT-582



**EPILATOR**

- 2 in 1
- IPX7 waterproof
- Lighting Design
- Stainless Steel Blade
- USB Charging
- Full Body Usable

**Charging Time:1.5 hours**

**Usage Time:60 minutes**

## HT-58205



**EPILATOR**

- 5 in 1
- IPX7 waterproof
- Lighting Design
- Stainless Steel Blade
- USB Charging
- Full Body Usable

**Charging Time:1.5 hours**

**Usage Time:60 minutes**

## MS606 OEM



**EPILATOR**

- 3 in 1
- 100% Waterproof
- GentlePlucking of Hair
- Stainless Steel Blade
- USB Charging
- Full Body Usable

**Charging Time:2.5 hours**

**Usage Time:90 minutes**

## HT-591




**EPILATOR**

- Elastic Blade Cutting
- Stainless Steel Blade
- Power Motor
- Portable and Worry–free for Travel
- Small and Mini
- Lightweight and Portable

**2×AAA Battery**

**Operating**

## HT-592 OEM




**EPILATOR**

- Smooth Epilating
- Stainless Steel Blade
- USB Charging
- Lighting Design
- Guide Comb
- Small and Mini

**Charging Time:2.5 hours**

**Usage Time:75 minutes**

# LADY SHAVER/ EPILATER

HT-596



**EPILATOR**

- 4-in-1 shaver
- IPX7 Waterproof
- Gentle Shaving
- USB Charging
- Dual Trimmer
- LED Display

**Charging Time:1.5 hours**

**Usage Time:60 minutes**

HT-599



**EPILATOR**

- Dual Trimmer
- IPX7 Waterproof
- Gentle Shaving
- USB Charging
- 5800Rpm Power
- LED Light

**Charging Time:1.5 hours**

**Usage Time:60 minutes**

HT-8101



**EPILATOR**

- 2-in-1
- Suitable For All Body Hair
- Gentle Shaving
- USB Charging
- Three Knives in One
- LED Display

**Charging Time:1 hour**

**Usage Time:60 minutes**

KD-220 OEM



**EPILATOR**

- Ladies' Epilator
- Safe Hair Removal
- Compact and Portable
- Suitable for Full Body
- Quick and Smooth Hair Shaving
- Powered by 2×AAA Batteries

KD-231 OEM



**EPILATOR**

- 2 in 1 Multifunctional
- Efficient Electric Epilator
- Suitable for Full Body
- USB Charging
- Three Knives in One
- Antimicrobial Blade

**Charging Time:8 hours**

**Usage Time:30 minutes**

# LADY SHAVER/ EPILATER

LK-1870 OEM



**EPILATOR**

- 5–Blade Hair Trimmer
- 100% Waterproof
- LED Display
- USB Charging
- Smooth Cutting Net
- Stainless Steel Blade

**Charging Time:2 hours**

**Usage Time:90 minutes**

MF-03 OEM



**EPILATOR**

- 4–in–1 Multifunctional
- Floating Cutting Net
- Double–ring Cutting Net
- Stainless Steel Blade
- USB Charging
- Powerful Motor

**Charging Time:1.5 hours**

**Usage Time:90 minutes**

RF-6006 OEM



**EPILATOR**

- 3–in–1 Multifunctional
- Floating Cutting Net
- LED Display
- Stainless Steel+Ceramic Blade
- USB Charging
- Full Body Usable

**Charging Time:2 hours**

**Usage Time:90 minutes**

RF-6006 OEM



**EPILATOR**

- 5–in–1 Multifunctional
- Floating Cutting Net
- LED Display
- Stainless Steel+Ceramic Blade
- USB Charging
- Full Body Usable

**Charging Time:2 hours**

**Usage Time:90 minutes**

RF-8005C OEM



**EPILATOR**

- 4–in–1 Multifunctional
- Floating Cutting Net
- LED Display
- Stainless Steel+Ceramic Blade
- USB Charging
- 100% Waterproof

**Charging Time:2 hours**

**Usage Time:90 minutes**

HT-575



**EPILATOR**

- Double–Head Shaver
- Safe Rounded Cutting
- Double–Ring Blade Net
- USB Charging
- LED Light
- MultiEffect Grooming

**Charging Time:1.5 hours**

**Usage Time:150 minutes**

# LADY SHAVER/ EPILATER

**RF-3019A**



**EPILATOR**

- 4-in-1 shaver
- Suitable For All Body Hair
- LED Display
- USB Charging
- Three Knives in One
- Not harmful to the Skin

Charging Time:2 hours

Usage Time:90 minutes

**W-003**



**EPILATOR**

- 4 in 1
- Floating cutter head
- Illumination Light
- Stainless Steel Blade
- USB Charging
- MultiEffect Grooming

Charging Time:70minutes

Usage Time:90 minutes

**RF-3038**



**EPILATOR**

- Dual Trimmer
- IPX7 Waterproof
- Gentle Shaving
- USB Charging
- 5800Rpm Power
- LED Light

Charging Time:2 hours

Usage Time:90 minutes

**HT-579**



**EPILATOR**

- 4-in-1 shaver
- IPX7 Waterproof
- Gentle Shaving
- USB Charging
- Dual Trimmer
- LED Display

Charging Time:1.5 hours

Usage Time:90 minutes

**HT-59904**



**EPILATOR**

- Dual Trimmer
- IPX7 Waterproof
- 4-in-1 Shaver
- USB Charging
- 5800Rpm Power
- LED Light

Charging Time:1.5 hours

Usage Time:60 minutes

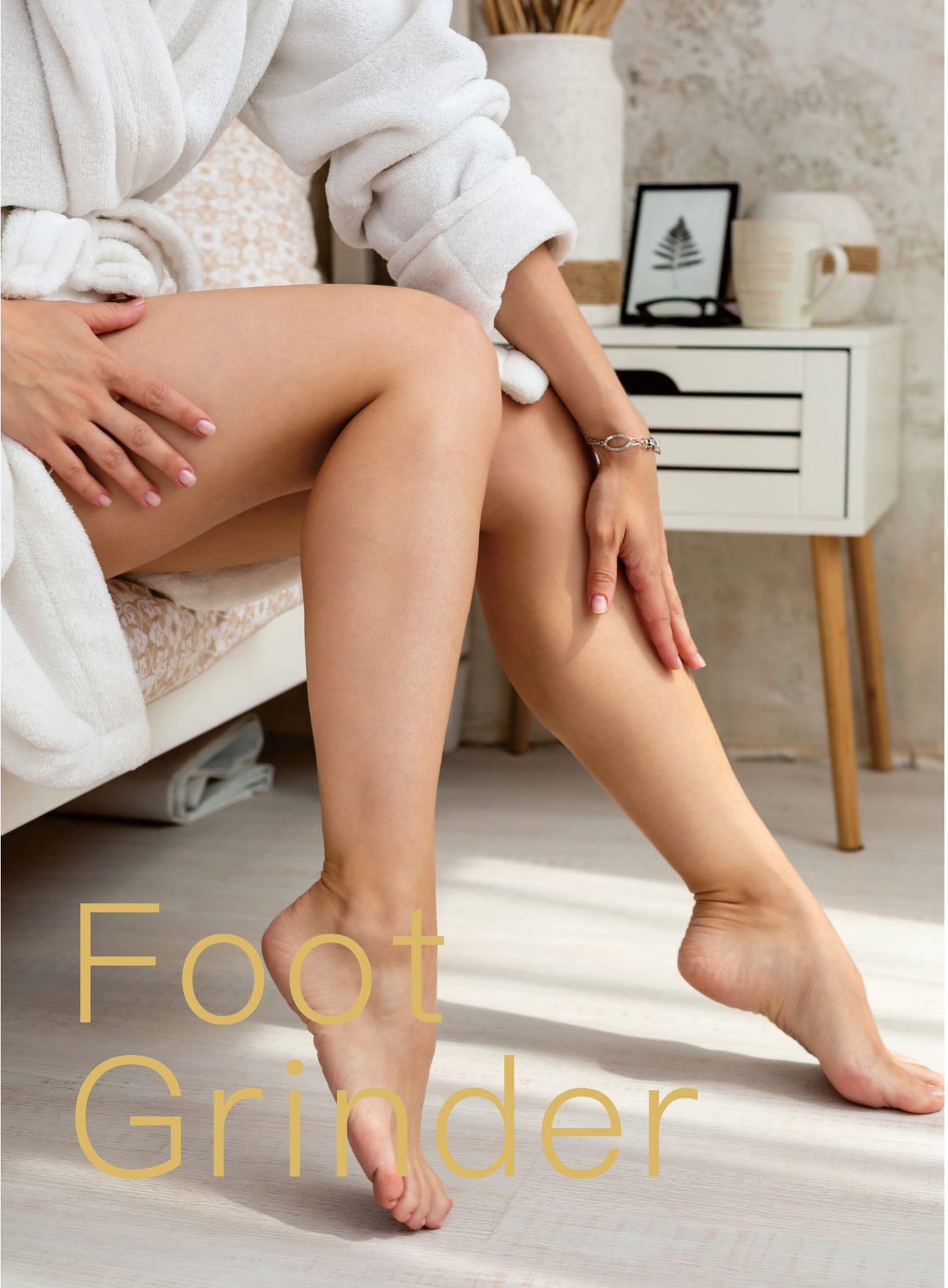


# FOOT GRINDER



## HT-528

**Smooth and Beautiful Feet**

- 3 Different Rollers
- IPX5 Waterproof
- Operating Light
- LED Diaplay
- USB Charging

**Charging Time:2.5 hours**
**Usage Time:240 minutes**



## HT-556

- Strong Power
- The Two Gears
- Large Charging Capacity
- 100% Waterproof
- Intelligent Stalling
- Power Dispaly

**Charging Time:3 hours**
**Usage Time:120 minutes**



## HT-555

- Automatic Spin Drying
- USB Charging
- Strong Power
- 2–speed Regulation
- Full Body Application
- Two Speed Regulation

**Charging Time:3 hours**
**Usage Time:120 minutes**



## HT-563

- LED Display
- Stress Protectiong
- Full Body Wash
- Quartz Sand
- USB Charging
- Long Battery Life

**Charging Time:3hours**
**Usage Time:120 minutes**

# FOOT GRINDER

FK-818 OEM



**FOOT GRINDER**

- Double Gear
- Stress Protectiong
- Full Body Wash
- Quartz Sand
- USB Charging
- Long Battery Life

Charging Time:2.5 hours

Usage Time:120minutes

KS-0270 OEM



**FOOT GRINDER**

- Double Gear Speed Regulation
- 3 Quartz Sand Roller Heads
- USB CHARGING
- Remove dead skin  Grind calluses
- USB Charging
- 100% Waterproof

Charging Time:2 hours

Usage Time:90 minutes

SF-5001 OEM



- Double Gear
- Stress Protectiong
- Replaceable Grinding Head
- Quartz Sand
- USB Charging
- Long Battery Life

SF-5003 OEM



**FOOT GRINDER**

- Double Gear
- Stress Protectiong
- Replaceable Grinding Head
- Quartz Sand
- USB Charging
- Long Battery Life

Charging Time:1.5 hours

Usage Time:60minutes

718 OEM



**FOOT GRINDER**

- Full Body Waterproof
- 2 Speed Adjustment
- Fast Drying
- 3 Grinding Heads
- Fast Charging Lithium Battery
- LED Power Display

Charging Time:2 hours

Usage Time:90 minutes

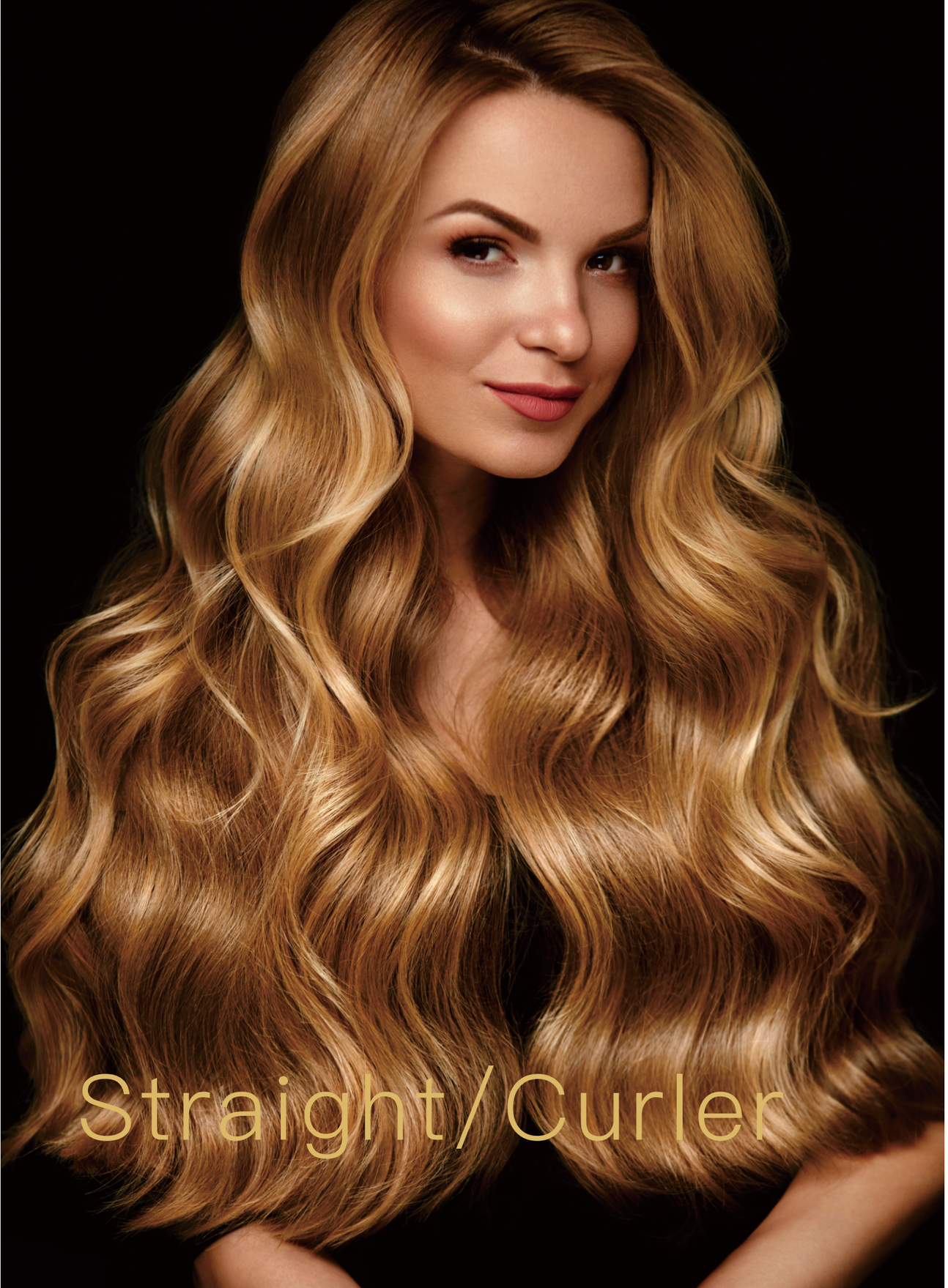


# HOT HAIR BRUSH



**HT-300**

THREE–SPEED TEMPERATURE ADJUSTMENT

TANGLE–FREE ANTISTATIC NYLON BRISTLES

HIGH VOLUME AIRFLOW SMOOTH HAIR



**HT-301**

2–INCH HYLON BRISTLE BRUSH

TANGLE–FREE ANTISTATIC NYLON BRISTLES

MULTIDIRECTIONAL ROTATING ACTION



**HT-303**

- Power: 220-240V 50/60Hz,800W
- Overheat protection
- 360 ° rotating cord
- 0-1-2-3 temperature control

# HAIR STYLER



**HT-103**

- Temperature Setting Button
- Coated Barrel
- Resting Stand
- Rotatable Cord



**HT-101**

- 1.5 inch·Perfect For LONG HAIR
- 3 Temperature Levels
- Ceramic Coating
- Negative Ion Emitter



**HT-103**

- 14 Temperatures for Different Hair Types
- 30S Inatant Heats Up
- Tourmaline Ceramic
- 5.9” Long Barrel



**HT-112**

- Temperature Display
- Smooth Ceramic Coated Plates
- Switch and Adjustment Temperature Press By+/–

# HAIR STYLER



**HT-302**

3 In 1 Hairstyles

360˚Airflow Fast Drying

Ceramic Ionic Technology

2–Way Auto Rotation



**HT-127**

- Ceramic Coating
- 30S Inatant Heats Up
- Tourmaline Ceramic
- 0.98” Roll Degree

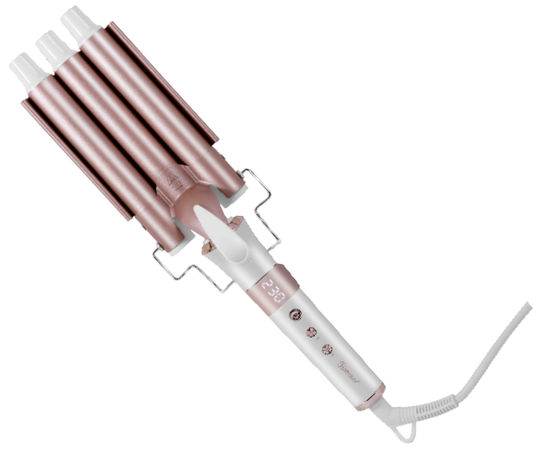

**HT-128**

- Ceramic Coating
- 16 Temperatures for Different Hair Types
- LED Display
- 0.86” Roll Degree

# HAIR STYLER



| HT-109 |
| --- |
| • 9mm/13mm/19mm<br>• 2 Temp Settings<br>• 30S Heat Up<br>• Dual VItage |



| HT-110 |
| --- |
| • 1.85” Wide Titanium Plates<br>• LED Display<br>• 14 Gears of Temperature Settings<br>• Negative Ions |



| HT-123 |
| --- |
| • 7 Temperatures for Different Hair Types<br>• 30S Inatant Heats Up<br>• LED Display<br>• 1.65” Wide Titanium Plates |



| HT-102 |
| --- |
| • 3 Temperature & 3 Timers<br>• 1.25” Conical Shape<br>• Effortless Curls at Your Fingertips<br>• Negative Ions |

# HAIR STYLER



| SM-C710 |
| --- |
| • Tourmaline Ceramic Curling Brush<br>• 2 Temp Settings<br>• 30S Heat Up<br>• Dual VItage |



| HT-130 |
| --- |
| • Anti Scalding Design<br>• 3 Temperature Settings<br>• 15 Millions Ions for Ultra Smooth Results<br>• Double Hair Care |



| HT-116 |
| --- |
| • Adjustable temperature, 100 ℃ –230 ℃<br>• 3D Flexible Floating Plate<br>• LED Display<br>• 1.1” Wide Titanium Plates |



| HT-125 |
| --- |
| • Adjustable temperature, 100 ℃ –230 ℃<br>• 3D Flexible Floating Plate<br>• LED Display<br>• U–shaped Widening |

# HAIR STYLER



**HT-126**

- Adjustable temperature, 100 ℃ –230 ℃
- Quickly roll in 8 seconds
- LED Display
- Negative Ions

OEM



**MY688-22**

- Protective ceramic coating
- 4 Adjustable Temperatures
- Two Ways Directional Rotation
- Negative Ions

NEW



**HT-122**

- 100℃ to 200℃ Adjustable Temperature
- 30S Inatant Heats Up
- LED Display
- PTC Heating Technology



**HT-132**

- It can Rrotate 360°in Both Directions
- 25mm Curling Tong
- Hair Never Gets Stuck
- Suitable for all Hair Types

# HAIR STYLER



**HT–118**

- 65° Curved Screen
- 10 Million Negative Ions
- 2–in–1 Straight & Curly
- 14 Temperature Levels

OEM



**SL-009**

- 9mm Ultra–fine Wool Curl
- Smooth Hair Care Coating
- One–key Start
- PTC Heating

OEM



**SL-501**

- 25mm Medium Curl
- Smooth Hair Care Coating
- One–key Start
- PTC Heating

OEM



**SL-503**

- Stable 3 Ptc Heating Modules
- 25mm Medium Curl
- Smooth Hair Care Coating
- One–key Start

# HAIR STYLER

OEM



## S-9960

- Adjustable temperature, 80 ℃ –230 ℃
- 3D Ceramic Floating Plates
- LED Display
- Negative Ions

OEM



## S-8599

- Adjustable temperature, 330˚F –450˚F
- 3D Ceramic Floating Plates
- 30s Fast Heating with Ptc Heater
- Negative Ions

# HAIR STYLER



## HT-305

- 4 In 1 Hairstyles
- 360˚Airflow Fast Drying
- 3x Less Heat Damage
- Negative Ion Care For Hair



## HT-320

- 2 In 1 Hairstyles
- 360˚Airflow Fast Drying
- 3– speed temperature Alternate strokes
- Negative Ion Care For Hair

OEM



## SL-8525

- Adjustable temperature, 150 ℃ –230 ℃
- 3D Ceramic Floating Plates
- LED Display
- Negative Ions

OEM



## SL-8625

- Stable 3 Ptc Heating Modules
- 25mm Medium Curl
- Smooth Hair Care Coating
- One–key Start

OEM



## Jk918

- 6 In 1 Hairstyles
- 360˚Airflow Fast Drying
- LED Display
- Negative Ion Care For Hair

OEM



## SL-115

- 1.5 Inch Ceramic curling Barrel
- 360˚Airflow Fast Drying
- Versatile Styling Expert
- Negative Ion Care For Hair

# HAIR STYLER

OEM



**A62**

- 6 In 1 Hairstyles
- 360˚Airflow Fast Drying
- 3x Less Heat Damage
- Negative Ion Care For Hair

OEM



**A63**

- 7 In 1 Hairstyles
- 360˚Airflow Fast Drying
- 3x Less Heat Damage
- Negative Ion Care For Hair



**HT-121**

- 100°C to 220°C Adjustable Temperature
- Coated Barrel
- Resting Stand
- Rotatable Cord



**HT-129**

- Ceramic Coating
- 30S Inatant Heats Up
- Tourmaline Ceramic
- 4-in-1

# HAIR STYLER



**HT-135**

- Protective ceramic coating
- 4 Adjustable Temperatures
- Two Ways Directional Rotation
- Negative Ions

NEW



**HT-139**

- 3-in-1 Curling Iron
- 4 Adjustable Temperatures
- Two Ways Directional Rotation
- Negative Ions



**HT-136**

- Adjustable temperature, 130 °C -230 °C
- 3D Flexible Floating Plate
- LED Display
- 65 ° Twist Flat Iron 1-Inch



**HT-105**

- Adjustable temperature, 80 °C -230 °C
- 3D Flexible Floating Plate
- LED Display
- Curling Wand






# HAIR DRYER PROFESSIONAL SERIES




**F8**

## 110,000RPM

High-Speed Brushless Motor
Ultra Fast Drying

4 Temperature Control Modes

Keep Hair Healthy,Soft & Shiny





**HT-312**

Moisturizing Protecting Hair

3 Gears of Temperature

Strong Motor

# HAIR STYLER



## HT-309

- Foldable Handle
- 3 Gears of Temperature
- 2600W trong Motor
- Negative ions



## HT-310

- Foldable Handle
- 3 Gears of Temperature
- 2600W trong Motor
- Negative ions



## HT-311

- Foldable Handle
- 3 Gears of Temperature
- 2600W trong Motor
- Negative ions



## SK-63

- High Speed Air Collection Outlet
- Adjustable Speed of Wind
- 3000W trong Motor
- Negative ions

# HAIR STYLER



## VS-C11

- 5 in 1 Multi Styling
- Negative ION Care For Hair
- Foldable Design for Easy Use
- 3 Gears of Temperature



## GM02

- High Speed Air Collection Outlet
- 3 Gears of Temperature
- 3200W trong Motor
- Negative ions



## HT-312

- High Speed Air Collection Outlet
- 5 Gears of Temperature
- 5000W trong Motor
- Negative ions



## HT-317

- High Speed Air Collection Outlet
- 5 Gears of Temperature
- 5000W trong Motor
- Negative ions

# HAIR STYLER



## HT-316

- High Speed Air Collection Outlet
- 3 Gears of Temperature
- 3200W trong Motor
- Negative ions



## HT-315

- Foldable Handle
- 3 Gears of Temperature
- 3200W trong Motor
- Negative ions

# HAIR STYLER



## HT-313

- Foldable Handle
- 2 Gears of Temperature
- 2600W trong Motor
- Negative ions



## HT-9808

- Foldable Handle
- 2 Gears of Temperature
- 2600W trong Motor
- Negative ions



## SK-3901

- High Speed Air Collection Outlet
- 5 Gears of Temperature
- 2600W trong Motor
- Negative ions



## V1

- High Speed Air Collection Outlet
- Adjustable Speed of Wind
- 3200W trong Motor
- Negative ions



## HT-306

- 3X Faster Drying
- 4 Heat Settings & 3 Powerful Wind Speed
- 2300W trong Motor
- Negative ions






# PET HAIR CLIPPER



## SK-533

**3-in-1 Pet Electric Clipper**

- Trimming/Polishing/Shaving Feet
- USB Charging
- Powerful Motor
- Replaceable Tool Head
- Battery



Charging Time:2.0 hours

Usage Time:60minutes




## SK-1616

- Super Power
- 35-tooth Special Cutter Bit
- Plug-in Is More Display
- 12V High Power
- Aluminum Alloy Fuselage
- Low Noise
- One-push Startup



## SK-1821

- One-key Simple Operation
- Safe and Sharp Blade
- Optional LED AuxiliaryLight
- 6 Adjustable Lengths




Charging Time:1.5 hours

Usage Time:120 minutes



## RFC-691

- 100% Waterproof
- 4 Lengths Adjustmental
- Low Noise＜50db
- USB Charging

Charging Time:1.5 hours

Usage Time:120 minutes

# PET HAIR CLIPPER

BG2104 OEM





RFC-69002 OEM



| PET HAIR CLIPPER | PET HAIR CLIPPER |
|---|---|
| • Strong Power | • Strong Power |
| • Low Noise | • Low Noise |
| • Adjustable Length | • Adjustable Length |
| • 4 Guide Combs | • 4 Guide Combs |
| • Suitable For Various Pets | • 100% Waterproof |
| • Not Harmful To The Skin | • LED Display |
| Charging Time:2 hours | Charging Time:2.5hours |
| Usage Time:60 minutes | Usage Time:90 minutes |

HT-6055



HT-612



| PET HAIR CLIPPER | PET HAIR CLIPPER |
|---|---|
| • Strong Power | • 3–speed Regulation |
| • Low Noise | • Cat and Dog Universal |
| • Adjustable Length | • LED Display |
| • 4 Guide Combs | • Comes With Built–in Lighting |
| • Insert Amphibious Dilling | • Low Noise Mute |
| • Ceramic Cutter | • USB Charging |
| Charging Time:3 hours | Charging Time:3hours |
| Usage Time:200 minutes | Usage Time:100 minutes |

# PET HAIR CLIPPER

D1 OEM



ZCC167 OEM



| PET HAIR CLIPPER | PET HAIR CLIPPER |
|---|---|
| • 4 IN 1 | • 4 IN 1 |
| • Low Noise | • Low Noise |
| • Strong Power | • 100% Waterproof |
| • 6 Guide Combs | • 6 Guide Combs |
| • USB Charging | • USB Charging |
| • Not Harmful To The Skin | • Not Harmful To The Skin |
| Charging Time:2.5 hours | Charging Time:1.5hours |
| Usage Time:180 minutes | Usage Time:90 minutes |

RFCD-P20 OEM



ZCC177 OEM



| PET HAIR CLIPPER | PET HAIR CLIPPER |
|---|---|
| • 3 IN 1 | • 4 IN 1 |
| • Low Noise | • Low Noise |
| • 100% Waterproof | • Strong Power |
| • 6 Guide Combs | • Laser Light |
| • USB Charging | • USB Charging |
| • Not Harmful To The Skin | • Not Harmful To The Skin |
| Charging Time:1.5 hours | Charging Time:2.5hours |
| Usage Time:130 minutes | Usage Time:90 minutes |

# PET HAIR CLIPPER

HT-611



## PET HAIR CLIPPER

- Strong Power
- Low Noise
- LED Display
- 4 Guide Combs
- Suitable For Various Pets
- Not Harmful To The Skin

**Charging Time:3 hours**

**Usage Time:240 minutes**

X2

OEM



## PET VACUUM CLEANER

- Strong Power
- Low Noise
- Pet Vacuum Cleaner
- 3-speed Wind Speed Regulation
- 2.2L Oversized Dust Cup
- 4-Level Filtration System

**Charging Time:2.5hours**

**Usage Time:180 minutes**

MGL-C5

OEM



## PET HAIR CLIPPER

- Strong Power
- Low Noise
- LED Display
- IPX4 Waterproof
- USB Charging
- Ceramic Cutter

**Charging Time:2 hours**

**Usage Time:120 minutes**

MS-P1

OEM



## PET HAIR CLIPPER

- 3-speed Regulation
- Stainless Steel Blade
- LED Display
- High Brightness Lighting Lamp
- Low Noise Mute
- USB Charging

**Charging Time:3hours**

**Usage Time:180 minutes**

# PET HAIR CLIPPER

HT-836



## PET HAIR CLIPPER

- Ceramic Cutting
- Low Noise
- Strong Power
- 4 Guide Combs
- USB Charging
- LED Display

**Charging Time:1.5 hours**

**Usage Time:120 minutes**




# IRON

OEM




## H005

- Steam Duration 10 mins
- Water Tank Capacity 150ml
- High Power 800W
- Small Size for Easy Portability
- Lightweight Design

OEM



## H106

- Steam Duration 10 mins
- Water Tank Capacity 150ml
- High Power 800W
- Small Size for Easy Portability
- Lightweight Design

OEM



## H108

- Steam Duration 10 mins
- Water Tank Capacity 150ml
- High Power 800W
- Small Size for Easy Portability
- Lightweight Design

OEM



## H110

- Steam Duration 10 mins
- Water Tank Capacity 150ml
- High Power 800W
- Small Size for Easy Portability
- Lightweight Design